

<div> <div>1</div> <div>21.10.2016</div> <div>ISSUED FOR INFORMATION</div> </div>		<div> <div>BVH</div> <div>DH</div> </div>		<div> <div>© Cardno Limited All Rights Reserved.</div> <div>This document is produced by Cardno Limited solely for the benefit of and use by the client in accordance with the terms of the contract. Cardno Limited does not and shall not assume any responsibility or liability whatsoever to any third party relying on or in reliance by this party on the content of this document.</div> </div>		<div> <div>0 10 20 40</div> <div>1:2000 @ A3</div> </div>		<div> <div> <div>Cardno</div> <div>Shaping the Future</div> </div> <div> <div>ABN: 47 106 610 913</div> <div>501 Swanton Street, Melbourne, VIC Australia 3000</div> <div>Phone: +61 (0) 3 815 7777 Fax: +61 (0) 3 815 7788</div> <div>Email: melb@cardno.com.au Web: www.cardno.com.au/victoria</div> </div> </div>		<div> <div>Drawn</div> <div>B.HARWOOD</div> </div>		<div> <div>Client</div> <div>MPA</div> </div>		<div> <div>Project</div> <div>WOLLERT PSP</div> </div>		<div> <div>Status</div> <div>PRELIMINARY</div> </div>		<div> <div>NOT TO BE USED FOR CONSTRUCTION PURPOSES</div> </div>		<div> <div>Date</div> <div>16.03.16</div> </div>		<div> <div>Scale</div> <div>1:2000</div> </div>		<div> <div>Size</div> <div>A3</div> </div>		<div> <div>Drawing Number</div> <div>V160221T-DG-2690</div> </div>		<div> <div>Revision</div> <div>1</div> </div>	
---	--	---	--	--	--	---	--	--	--	--	--	---	--	--	--	--	--	--	--	--	--	---	--	--	--	--	--	---	--

FOR CONTINUATION REFER TO CARDNO SHEET NUMBER V160221T-DG-2690

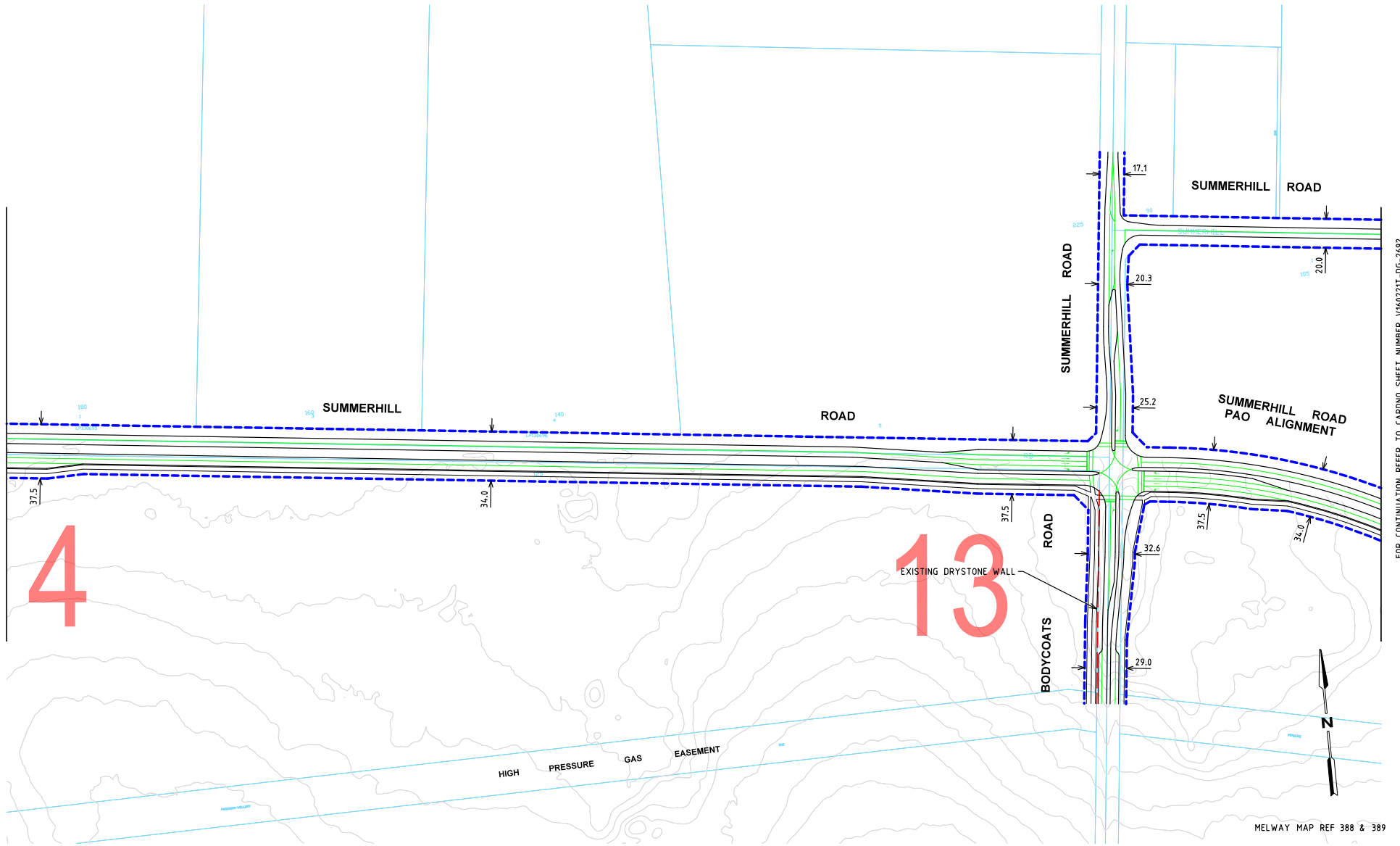

FOR CONTINUATION REFER TO CARDNO SHEET NUMBER V160221T-DG-2692

Rev	Date	Description	Drawn	Appr.
1	21.10.2016	ISSUED FOR INFORMATION	BVH	DH

© Cardno Limited All Rights Reserved.
This document is produced by Cardno Limited solely for the benefit of and use by the client in accordance with the terms of the contract. Cardno Limited does not and shall not assume any responsibility or liability whatsoever to any third party arising out of any use or reliance by third party on the content of this document.

0 10 20 40
1:2000 @ A3

Cardno
Shaping the Future

ABN: 47 106 619 913
501 Swanston Street, Melbourne, VIC Australia 3000
Phone +61 3 9416 7777 Fax +61 3 9416 7788
Email info@cardno.com.au Web: www.cardno.com.au/victoria

Drawn: B.HARWOOD
Designed: A.YIANNOUDIS
Checked: DAVID HO
Authorised: DAVID HO

Client: MPA
Project: WOLLERT PSP
WOLLERT
Title: ULTIMATE DESIGN
FUNCTIONAL LAYOUT
SUMMERHILL ROAD ALIGNMENT

Status: **PRELIMINARY**
NOT TO BE USED FOR CONSTRUCTION PURPOSES

Date: 16.03.16	Scale: 1:2000	Size: A3
Drawing Number: V160221T-DG-2691	Revision: 1	

FOR CONTINUATION REFER TO CARDNO SHEET NUMBER V160221T-DG-2691

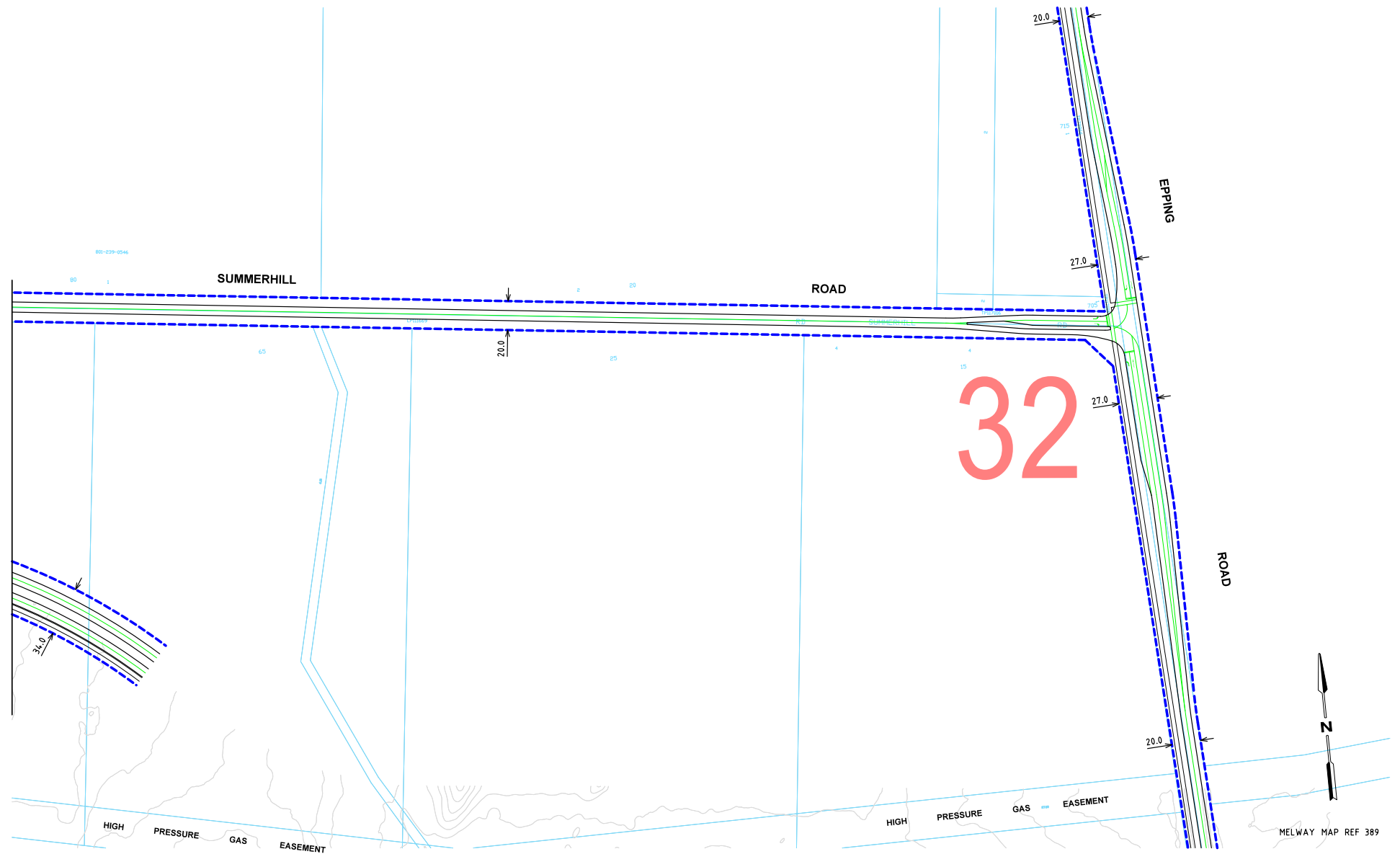

Rev	Date	Description	Drawn	Appr.
1	21.10.2016	ISSUED FOR INFORMATION	BVH	DH

© Cardno Limited All Rights Reserved.
This document is produced by Cardno Limited solely for the benefit of and use by the client in accordance with the terms of the contract. Cardno Limited does not and shall not assume any responsibility or liability whatsoever to any third party relying on or in reliance by third party on the content of this document.

0 10 20 40
1:2000 @ A3



ABN: 47 156 610 913
501 Swanston Street, Melbourne, VIC Australia 3000
Phone (+61 3) 8415 7777 Fax (+61 3) 8415 7788
Email: info@cardno.com.au Web: www.cardno.com.au/victoria

Drawn	B.HARWOOD
Designed	A.YIANNIOUDES
Checked	DAVID HO
Authorised	DAVID HO

Client	MPA
Project	WOLLERT PSP WOLLERT
Title	ULTIMATE DESIGN FUNCTIONAL LAYOUT SUMMERHILL ROAD ALIGNMENT

Status	PRELIMINARY		
NOT TO BE USED FOR CONSTRUCTION PURPOSES			
Date	16.03.16	Scale	1:2000
		Size	A3
Drawing Number	V160221T-DG-2692		Revision
			1

DRAWING LIST

V160221T-DG-1103	COVER SHEET
V160221T-DG-2701	CRAIGIEBURN ROAD EAST AND BOUNDARY ROAD INTERSECTION
V160221T-DG-2702	CRAIGIEBURN ROAD EAST AND KOUKOURA INTERSECTION
V160221T-DG-2703	CRAIGIEBURN ROAD EAST AND EDGARS ROAD INTERSECTION
V160221T-DG-2704	CRAIGIEBURN ROAD EAST AND ANDREW ROAD INTERSECTION
V160221T-DG-2705	CRAIGIEBURN ROAD EAST AND EPPING ROAD INTERSECTION
V160221T-DG-2706	EPPING ROAD INTERSECTION NORTH OF LEHMANNS ROAD
V160221T-DG-2709	EPPING ROAD SOUTH OF BOUNDARY ROAD INTERSECTION

LEGEND

---	PROPOSED ROAD RESERVE BOUNDARY
---	PROPOSED FUTURE RAIL
---	EXISTING TITLE BOUNDARY
---	EXISTING DRYSTONE WALL

WOLLERT PSP PRE-INTERIM DESIGN

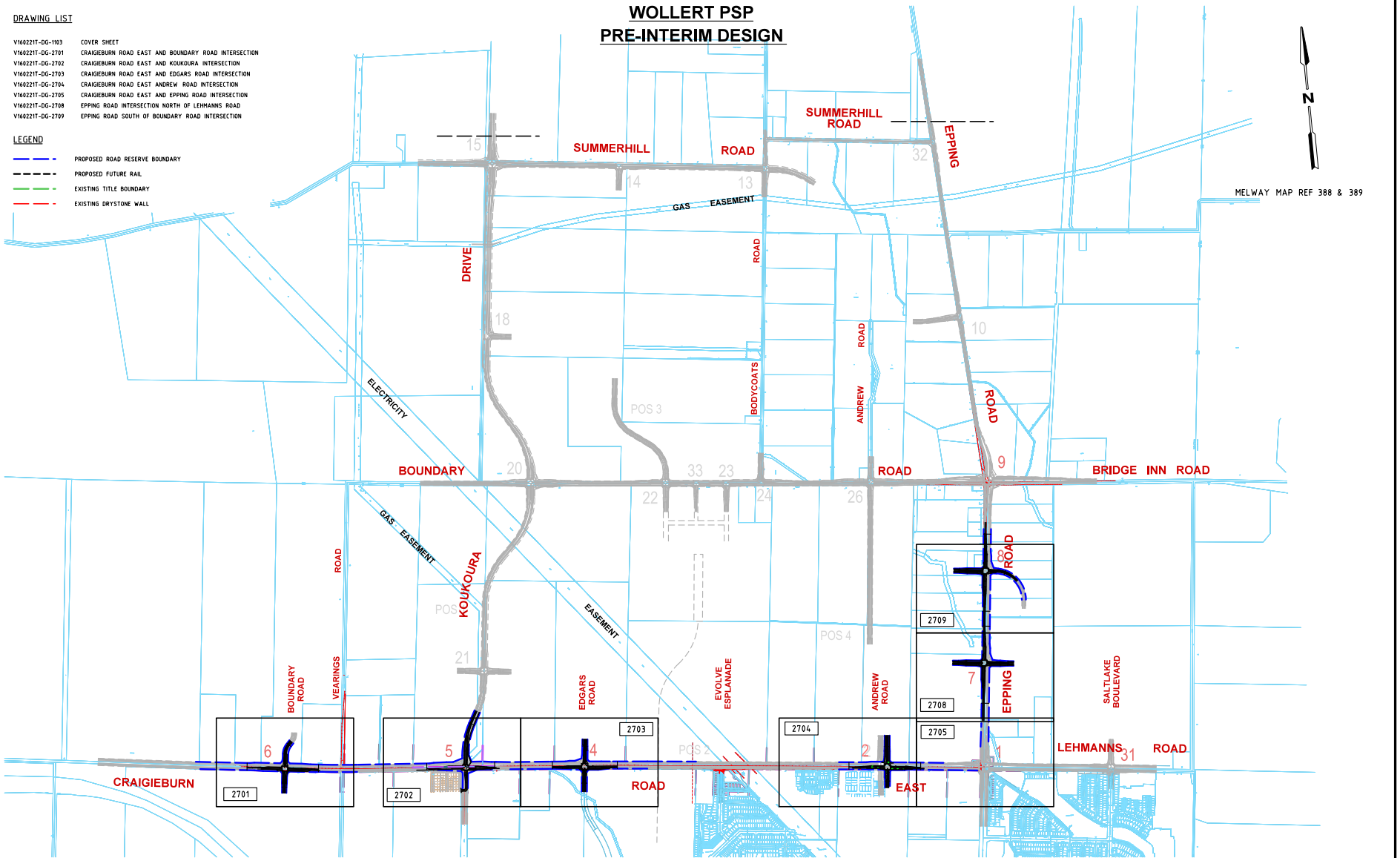

Rev	Date	Description	Drawn	Appr.
3	20.04.2016	COMMENTS ADDED	BVH	DH
2	22.03.2016	ISSUE FOR COMMENTS	BVH	DH
1	11.03.2016	ISSUED FOR INFORMATION	BVH	DH

© Cardno Limited All Rights Reserved.
This document is produced by Cardno Limited solely for the benefit of and use by the client in accordance with the terms of the contract. Cardno Limited does not and shall not assume any responsibility or liability whatsoever to any third party relying on or in reliance on this document.

0 100 200 400
1:20000 @ A3

WARNING
BEWARE OF UNDERGROUND SERVICES
THE LOCATIONS OF UNDERGROUND SERVICES SHOWN ARE APPROXIMATE ONLY AND THEIR EXACT POSITION SHOULD BE PROVIDED ON SITE.

Cardno
Shaping the Future

ABN: 47 108 610 913
501 Swanston Street, Melbourne, VIC Australia 3000
Phone: +61 3 8416 7777 Fax: +61 3 8416 7788
Email: info@cardno.com.au Web: www.cardno.com.au

Drawn	B.HARWOOD
Designed	B.HARWOOD
Checked	DAVID HO
Authorised	DAVID HO

Client	MPA
Project	WOLLERT PSP WOLLERT
Title	PRE INTERIM DESIGN FUNCTIONAL LAYOUT OVERVIEW - LOCALITY PLAN

Status	PRELIMINARY NOT TO BE USED FOR CONSTRUCTION PURPOSES
Date	16.03.16
Scale	1:20000
Sheet	A3
Revision	3
Drawing Number	V160221T-DG-1103

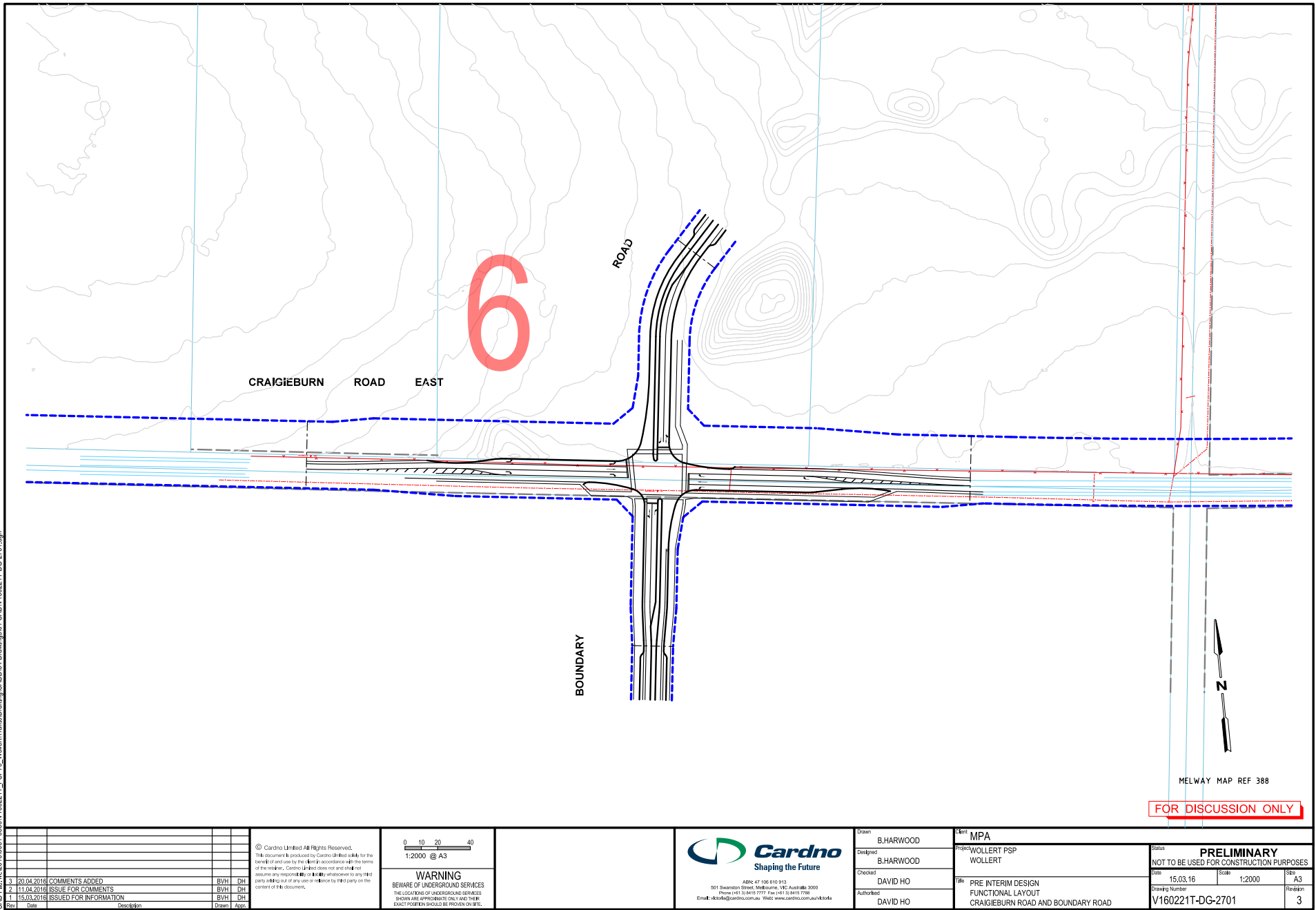

Rev	Date	Description	Drawn	Appr.
3	20.04.2016	COMMENTS ADDED	BVH	DH
2	11.04.2016	ISSUE FOR COMMENTS	BVH	DH
1	15.03.2016	ISSUED FOR INFORMATION	BVH	DH

© Cardno Limited All Rights Reserved.
This document is produced by Cardno Limited solely for the benefit of and use by the client in accordance with the terms of the contract. Cardno Limited does not and shall not assume any responsibility or liability whatsoever to any third party relying on or in any way or in reliance by third party on the content of this document.

0 10 20 40
1:2000 @ A3

WARNING
BEWARE OF UNDERGROUND SERVICES
THE LOCATIONS OF UNDERGROUND SERVICES SHOWN ARE APPROXIMATE ONLY AND THEIR EXACT POSITION SHOULD BE PROVIDED BY SITE.

Cardno
Shaping the Future
ABN: 47 106 610 913
501 Swanston Street, Melbourne, VIC Australia 3000
Phone: +61 3 9415 7777 Fax: +61 3 9415 7768
Email: info@cardno.com.au Web: www.cardno.com.au

Drawn: B.HARWOOD
Designed: B.HARWOOD
Checked: DAVID HO
Authorised: DAVID HO

Client: MPA
Project: WOLLERT PSP
WOLLERT
Title: PRE INTERIM DESIGN
FUNCTIONAL LAYOUT
CRAIGIEBURN ROAD AND BOUNDARY ROAD

Status: **PRELIMINARY**
NOT TO BE USED FOR CONSTRUCTION PURPOSES
Date: 15.03.16 Scale: 1:2000 Sheet: A3
Drawing Number: V160221T-DG-2701 Revision: 3

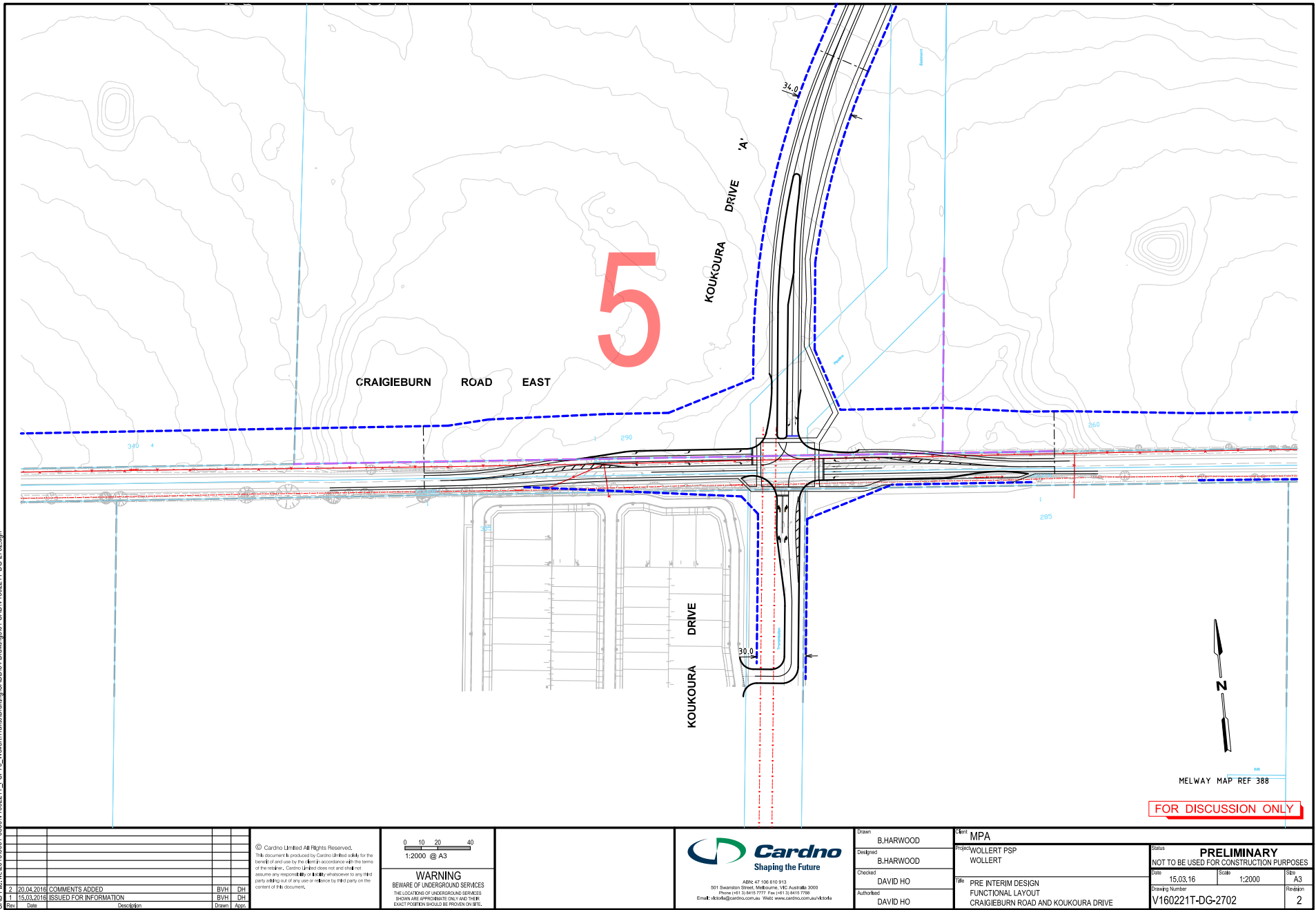

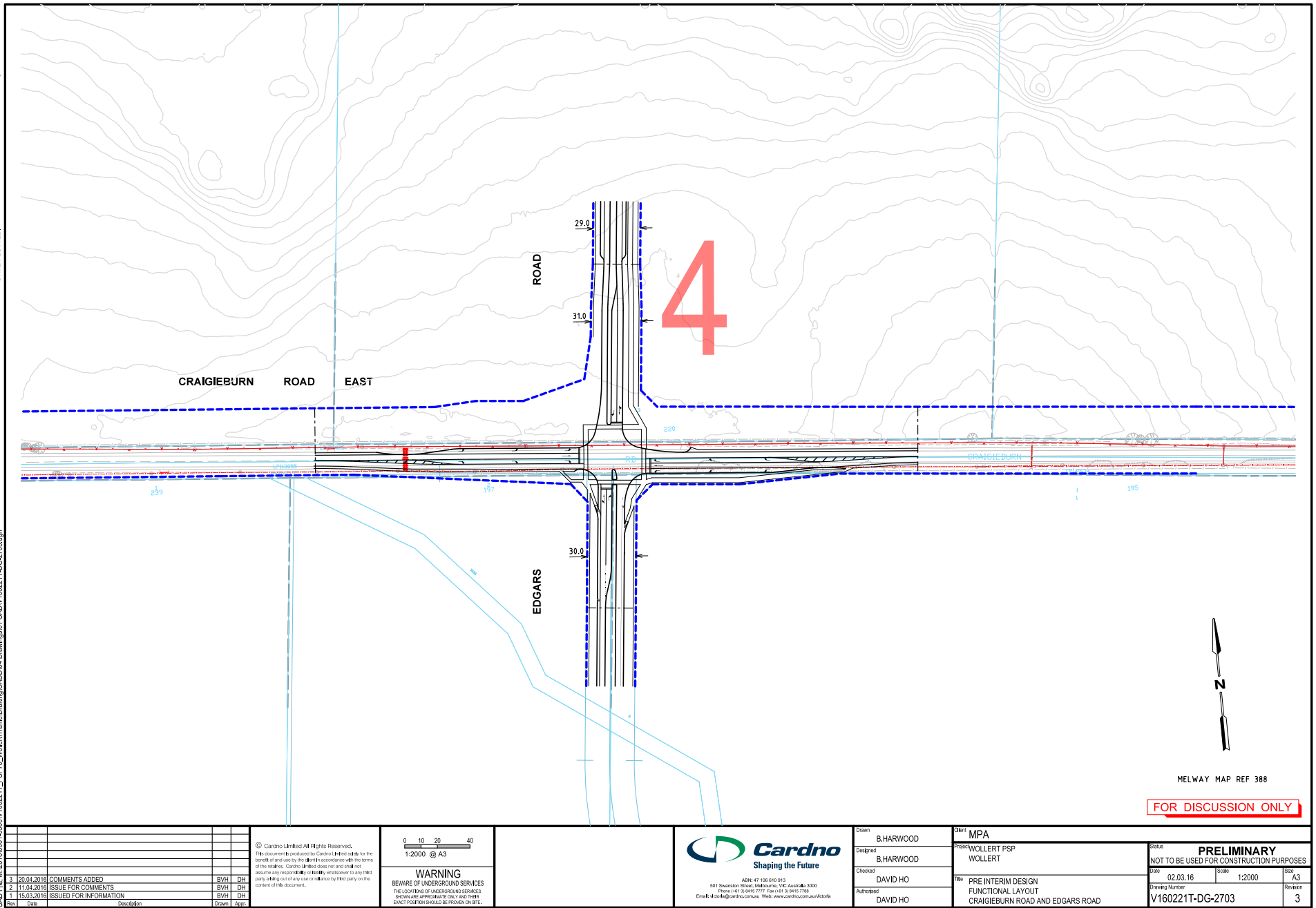

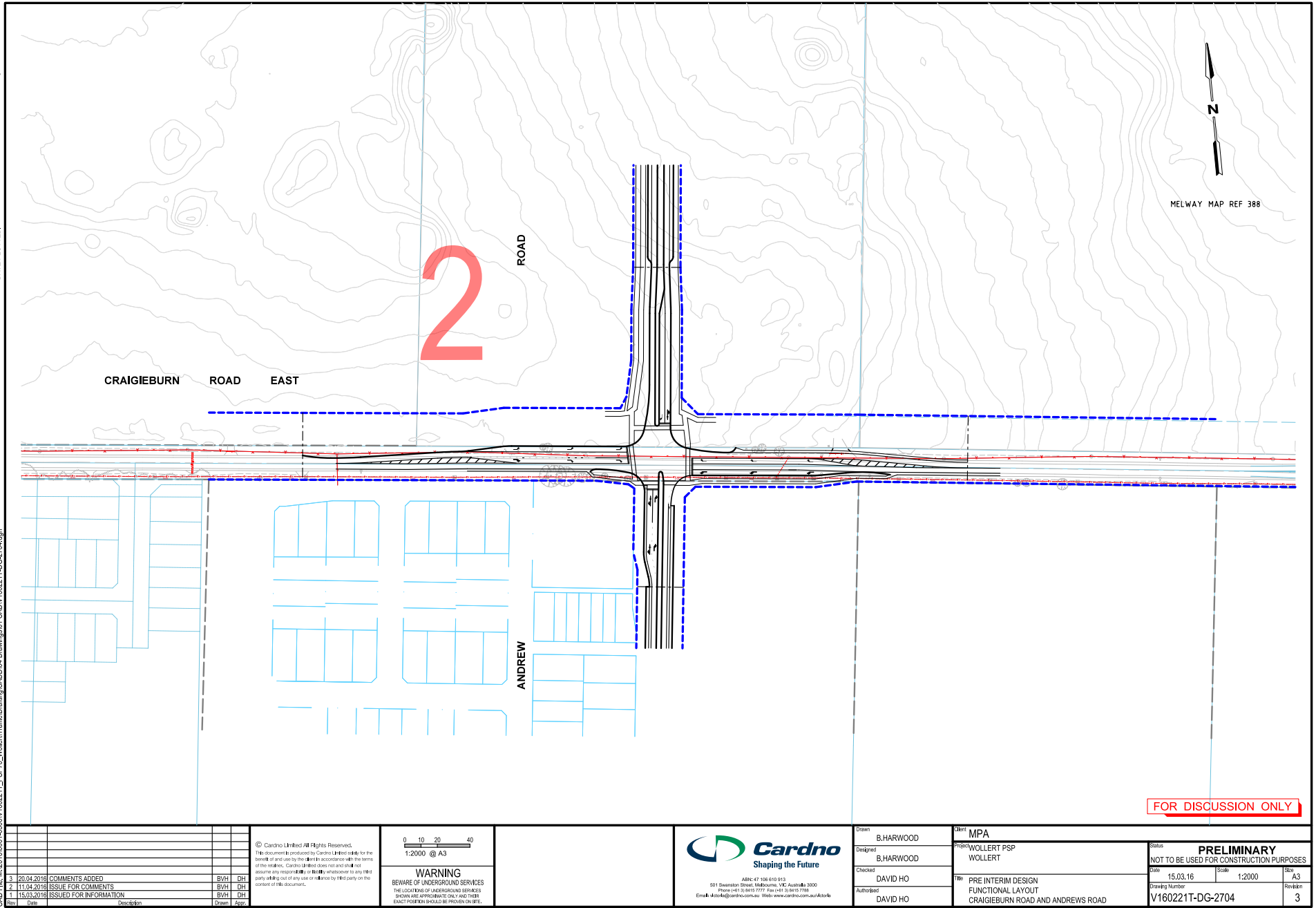

No.	Date	Description	Drawn	Appr.
3	20.04.2016	COMMENTS ADDED	BVH	DH
2	11.04.2016	ISSUE FOR COMMENTS	BVH	DH
1	15.03.2016	ISSUED FOR INFORMATION	BVH	DH

© Cardno Limited All Rights Reserved.
This document is produced by Cardno Limited solely for the benefit of and use by the client in accordance with the terms of the contract. Cardno Limited does not and shall not assume any responsibility or liability whatsoever to any third party arising out of any use or reliance by third party on the content of this document.

0 10 20 40
1:2000 @ A3

WARNING
BEWARE OF UNDERGROUND SERVICES
THE LOCATIONS OF UNDERGROUND SERVICES SHOWN ARE APPROXIMATE ONLY AND THEIR EXACT POSITION SHOULD BE PROVIDED BY SITE.

Cardno
Shaping the Future
ABN: 47 106 610 913
501 Swanston Street, Melbourne, VIC Australia 3000
Phone +61 3 9410 7777 Fax +61 3 9410 7788
Email: info@cardno.com.au Web: www.cardno.com.au

Drawn: B.HARWOOD
Designed: B.HARWOOD
Checked: DAVID HO
Authorised: DAVID HO

Client: MPA
Project: WOLLERT PSP
WOLLERT
Title: PRE INTERIM DESIGN
FUNCTIONAL LAYOUT
CRAIGIEBURN ROAD AND ANDREWS ROAD

Scale: **PRELIMINARY**
NOT TO BE USED FOR CONSTRUCTION PURPOSES
Date: 15.03.16 Scale: 1:2000 Sheet: A3
Drawing Number: V160221T-DG-2704 Revision: 3

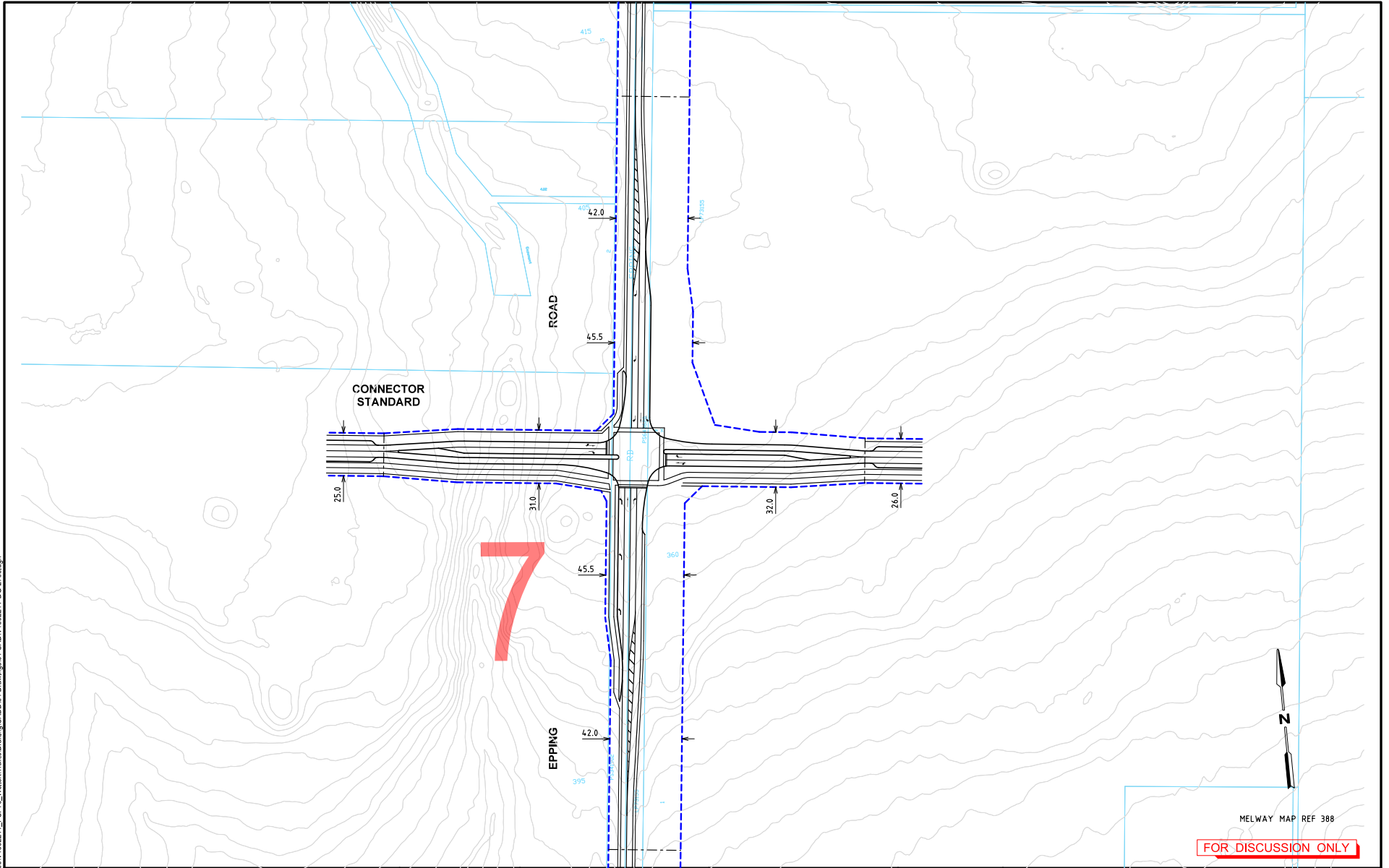

MELWAY MAP REF 388

FOR DISCUSSION ONLY

Rev	Date	Description	Drawn	Appr.
2	20.04.2016	COMMENTS ADDED	BVH	OH
1	22.03.2016	ISSUED FOR INFORMATION	BVH	OH

© Cardno Limited All Rights Reserved.
This document is produced by Cardno Limited solely for the benefit of and use by the client in accordance with the terms of the contract. Cardno Limited does not and shall not assume any responsibility or liability whatsoever to any third party arising out of any use or reliance by that party on the content of this document.

0 10 20 40
1:2000 @ A3

WARNING
BEWARE OF UNDERGROUND SERVICES
THE LOCATION OF UNDERGROUND SERVICES SHOWN ARE APPROXIMATE ONLY AND THEIR EXACT POSITION WOULD BE PROVIDED ON SITE.

Cardno
Shaping the Future
ABN: 61 108 610 913
501 Seaview Street, Melbourne, VIC Australia 3000
Phone: +61 3 9415 7777 Fax: +61 3 9415 7188
Email: victoria@cardno.com.au Web: www.cardno.com.au/victoria

Drawn	B.HARWOOD
Designed	B.HARWOOD
Checked	DAVID HO
Authorised	DAVID HO

Client	MPA
Project	WOLLERT FSP WOLLERT
Title	PRE INTERIM DESIGN FUNCTIONAL LAYOUT EPPING ROAD NORTH OF LEHMANN'S ROAD

Status	PRELIMINARY NOT TO BE USED FOR CONSTRUCTION PURPOSES		
Date	18.03.16	Scale	1:2000
Sheet	A3		Revision
Drawing Number	V160221T-DG-2708		2

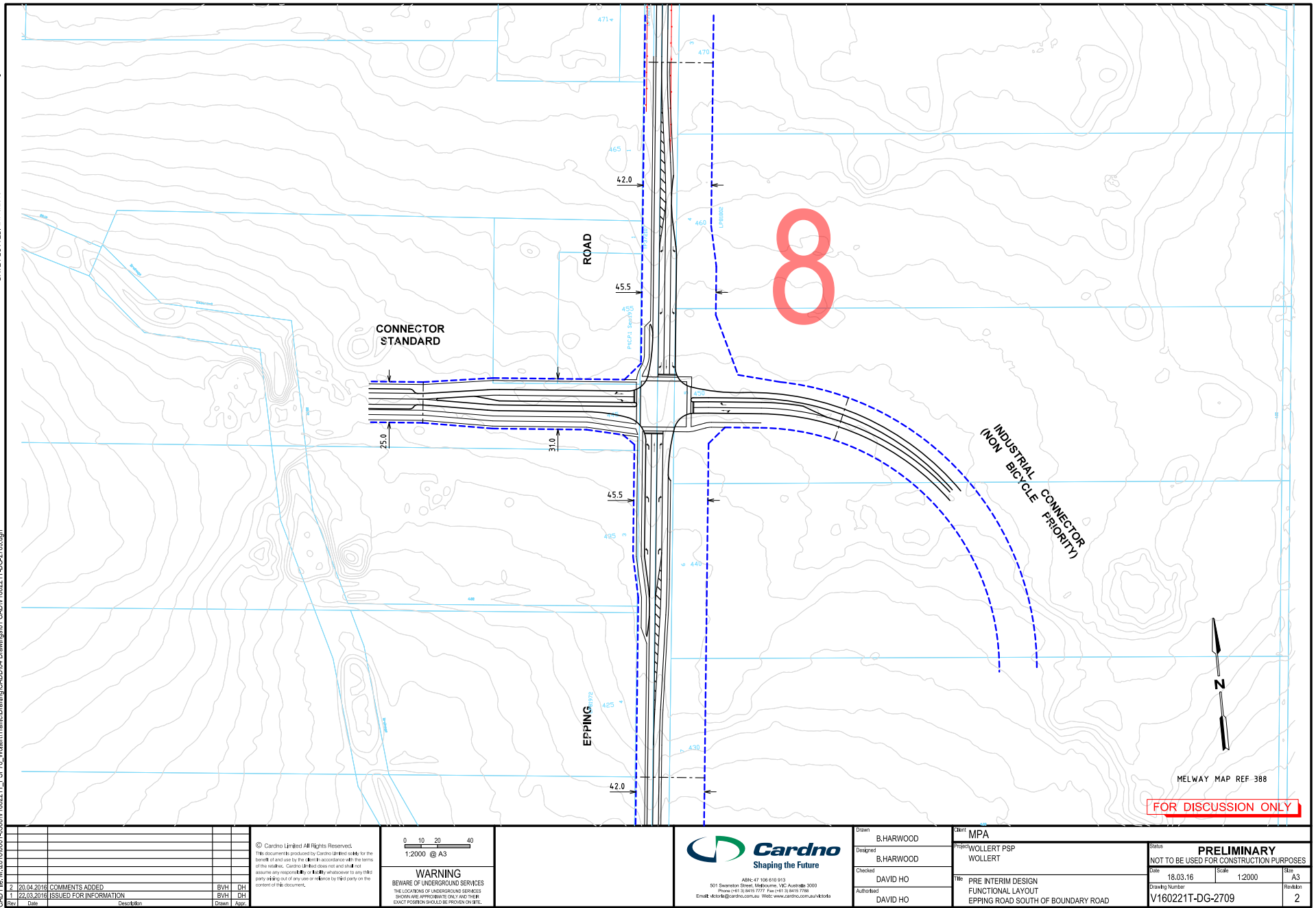

DRAWING LIST

V160221T-DG-101	COVER SHEET
V160221T-DG-2501	CRAIGIEBURN ROAD EAST AND BOUNDARY ROAD INTERSECTION
V160221T-DG-2502	CRAIGIEBURN ROAD EAST AND KOUKOURA INTERSECTION
V160221T-DG-2503	CRAIGIEBURN ROAD EAST AND EDGARS ROAD INTERSECTION
V160221T-DG-2504	CRAIGIEBURN ROAD EAST AND ANDREW ROAD INTERSECTION
V160221T-DG-2505	CRAIGIEBURN ROAD EAST AND EPPING ROAD INTERSECTION
V160221T-DG-2506	LEHMANN'S ROAD AND SALT LAKE BOULEVARD INTERSECTION
V160221T-DG-2507	KOUKOURA DRIVE NORTH OF CRAIGIEBURN ROAD EAST INTERSECTION
V160221T-DG-2508	EPPING ROAD INTERSECTION NORTH OF LEHMANN'S ROAD
V160221T-DG-2509	EPPING ROAD SOUTH OF BOUNDARY ROAD INTERSECTION
V160221T-DG-2510	BOUNDARY ROAD AND KOUKOURA DRIVE INTERSECTION
V160221T-DG-2511	BOUNDARY ROAD INTERSECTIONS EAST OF KOUKOURA DRIVE
V160221T-DG-2512	BOUNDARY ROAD / BODYCOATS ROAD AND ANDREW ROAD INTERSECTIONS
V160221T-DG-2513	BOUNDARY ROAD / EPPING ROAD AND BRIDGE INN ROAD INTERSECTION
V160221T-DG-2514	KOUKOURA DRIVE INTERSECTION NORTH OF BOUNDARY ROAD
V160221T-DG-2515	EPPING ROAD INTERSECTION NORTH OF BOUNDARY ROAD
V160221T-DG-2516	SUMMERHILL ROAD AND KOUKOURA DRIVE INTERSECTION
V160221T-DG-2517	SUMMERHILL ROAD INTERSECTION EAST OF KOUKOURA DRIVE
V160221T-DG-2518	SUMMERHILL ROAD AND BODYCOATS ROAD INTERSECTION
V160221T-DG-2519	SUMMERHILL ROAD AND EPPING ROAD INTERSECTION

LEGEND

	PROPOSED ROAD RESERVE BOUNDARY
	PROPOSED FUTURE RAIL
	EXISTING TITLE BOUNDARY
	EXISTING DRYSTONE WALL

WOLLERT PSP
INTERIM DESIGN

MELWAY MAP REF 388 & 389

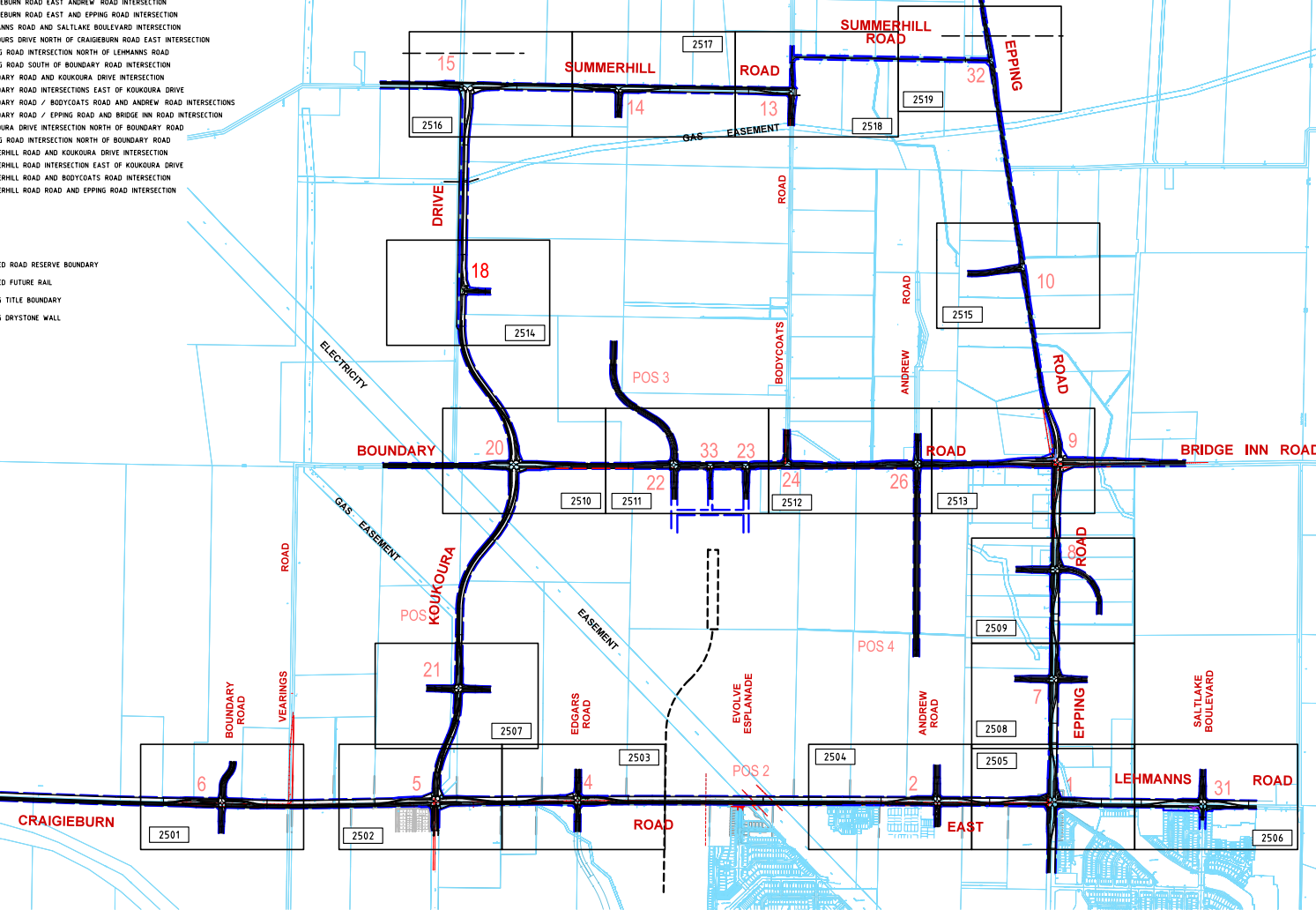

Rev	Date	Description	Drawn	Appr.
3	20.04.2016	COMMENTS ADDED	BVH	DH
2	18.03.2016	ISSUED FOR INFORMATION	BVH	DH
1	16.03.2016	ISSUED FOR INFORMATION	BVH	DH

© Cardno Limited All Rights Reserved.
This document is produced by Cardno Limited solely for the
benefit of and use by the client in accordance with the terms
of the contract. Cardno Limited does not and shall not
assume any responsibility or liability whatsoever to any third
party arising out of any action or reliance by this party on the
content of this document.

0 100 200 400
1:20000 @ A3

WARNING
BEWARE OF UNDERGROUND SERVICES
THE LOCATION OF UNDERGROUND SERVICES
SHOWN ARE APPROXIMATE ONLY AND THEIR
EXACT POSITION SHOULD BE PROVIDED BY SITE.

Cardno
Shaping the Future
ABN: 47 106 610 913
501 Swanston Street, Melbourne, VIC Australia 3000
Phone: +61 3 9415 7777 Fax: +61 3 9415 7788
Email: info@cardno.com.au Web: www.cardno.com.au

Drawn	B.HARWOOD
Designed	B.HARWOOD
Checked	DAVID HO
Authorised	DAVID HO

Client	MPA
Project	WOLLERT PSP WOLLERT
Title	INTERIM DESIGN FUNCTIONAL LAYOUT OVERVIEW - LOCALITY PLAN

PRELIMINARY NOT TO BE USED FOR CONSTRUCTION PURPOSES			
Date	16.03.16	Scale	1:20000
Drawing Number	V160221T-DG-1101	Sheet	A3
Revision			3

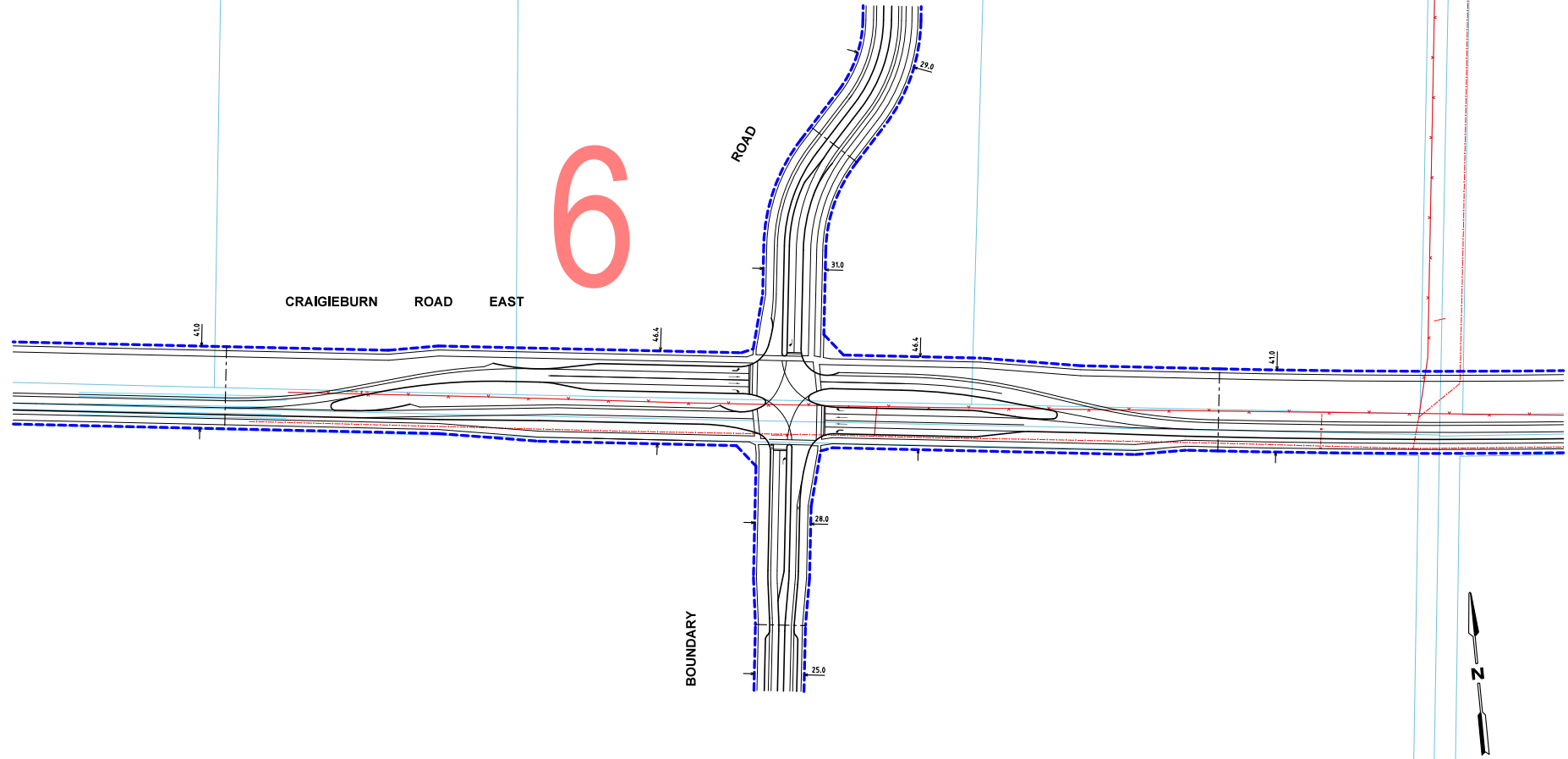

MELWAY MAP REF 388

FOR DISCUSSION ONLY

Rev	Date	Description	Drawn	Appr.
3	20.04.2016	COMMENTS ADDED	BVH	DH
2	21.03.2016	ISSUE FOR COMMENT	BVH	DH
1	16.03.2016	ISSUED FOR INFORMATION	SGM	DH

© Cardno Limited All Rights Reserved.
This document is produced by Cardno Limited solely for the benefit of and use by the client in accordance with the terms of the contract. Cardno Limited does not and shall not assume any responsibility or liability whatsoever to any third party arising out of any use or reliance by that party on the content of this document.

0 10 20 40
1:2000 @ A3

WARNING
BEWARE OF UNDERGROUND SERVICES
THE LOCATION OF UNDERGROUND SERVICES
SHOWN ARE APPROXIMATE ONLY AND THEIR
EXACT POSITION SHOULD BE PROVIDED ON SITE.

Cardno
Shaping the Future
ABN 47 106 610 913
501 Swanston Street, Melbourne, VIC Australia 3000
Phone +61 3 9410 7777 Fax +61 3 9410 7788
Email: info@cardno.com.au Web: www.cardno.com.au

Drawn
B.HARWOOD
Designed
B.HARWOOD
Checked
DAVID HO
Authorised
DAVID HO

Client
MPA
Project
WOLLERT PSP
WOLLERT
Title
INTERIM DESIGN
FUNCTIONAL LAYOUT
CRAIGIEBURN ROAD AND BOUNDARY ROAD

Status
PRELIMINARY
NOT TO BE USED FOR CONSTRUCTION PURPOSES
Date
16.03.16
Scale
1:2000
Sheet
A3
Drawing Number
V160221T-DG-2501
Revision
3

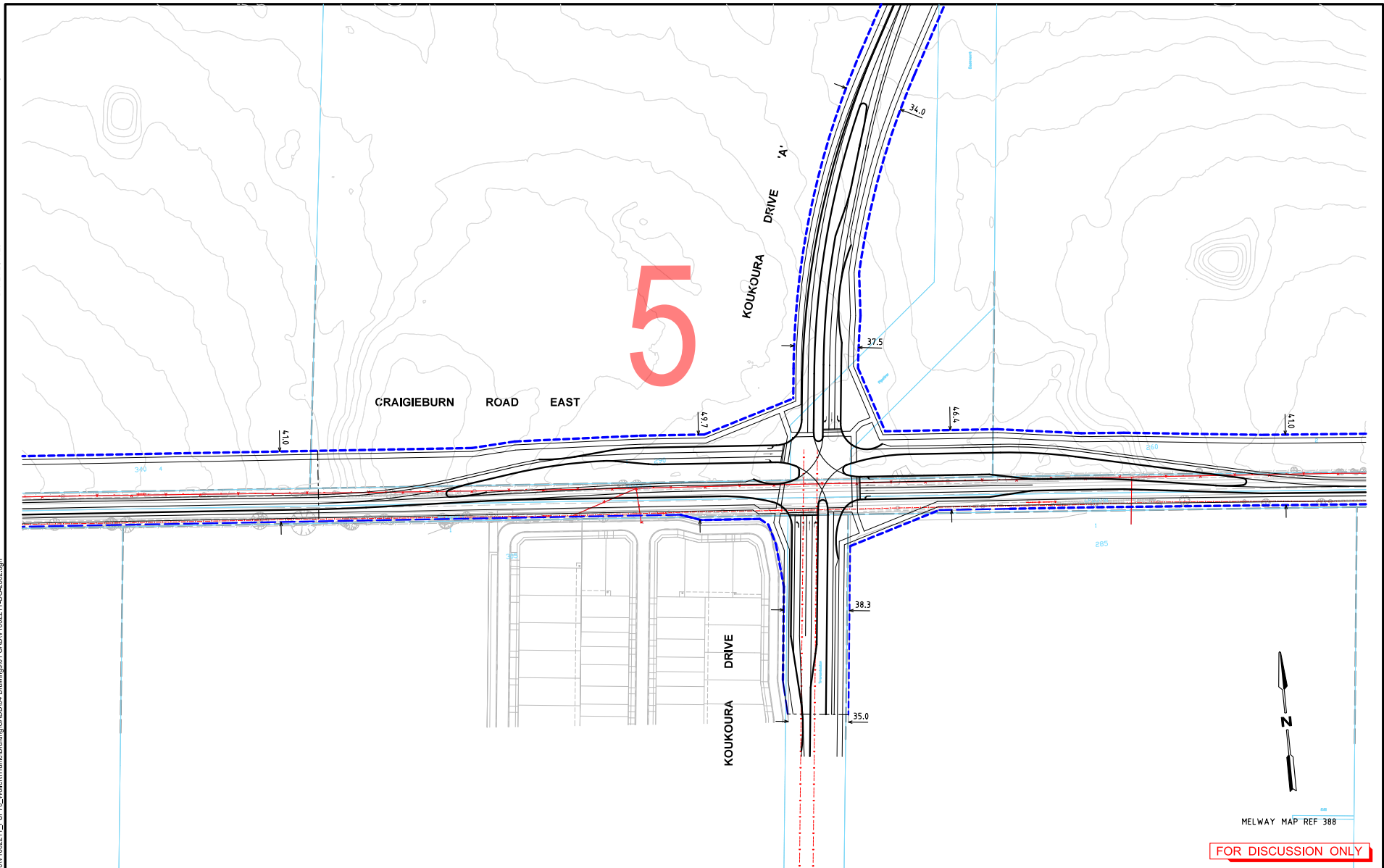

MELWAY MAP REF 388

FOR DISCUSSION ONLY

Rev	Date	Description	Drawn	Appr.
3	20/04/2016	COMMENTS ADDED	BVH	DH
2	21/03/2016	ISSUE FOR COMMENT	BVH	DH
1	16/03/2016	ISSUED FOR INFORMATION	SGM	DH

© Cardno Limited All Rights Reserved.
This document is produced by Cardno Limited solely for the benefit of and use by the client in accordance with the terms of the contract. Cardno Limited does not and shall not assume any responsibility or liability whatsoever to any third party arising out of any use or reliance by that party on the content of this document.

0 10 20 40
1:2000 @ A3

WARNING
BEWARE OF UNDERGROUND SERVICES
THE LOCATIONS OF UNDERGROUND SERVICES SHOWN ARE APPROXIMATE ONLY AND THERE EXACT POSITION SHOULD BE PROVIDED ON SITE.



Alpha 47 108 610 913
501 Seaworld Street, Melbourne, VIC Australia 3000
Phone: +61 3 9416 7777 Fax: +61 3 9416 7188
Email: info@cardno.com.au Web: www.cardno.com.au/australia

Drawn	B.HARWOOD
Designed	B.HARWOOD
Checked	DAVID HO
Authorised	DAVID HO

Client	MPA
Project	WOLLERT PSP WOLLERT
Title	INTERIM DESIGN FUNCTIONAL LAYOUT CRAIGIEBURN ROAD AND KOUKOURA DRIVE

Status	PRELIMINARY NOT TO BE USED FOR CONSTRUCTION PURPOSES		
Date	02.03.16	Scale	1:2000
Drawing Number	V160221T-DG-2502	Size	A3
Revision			3

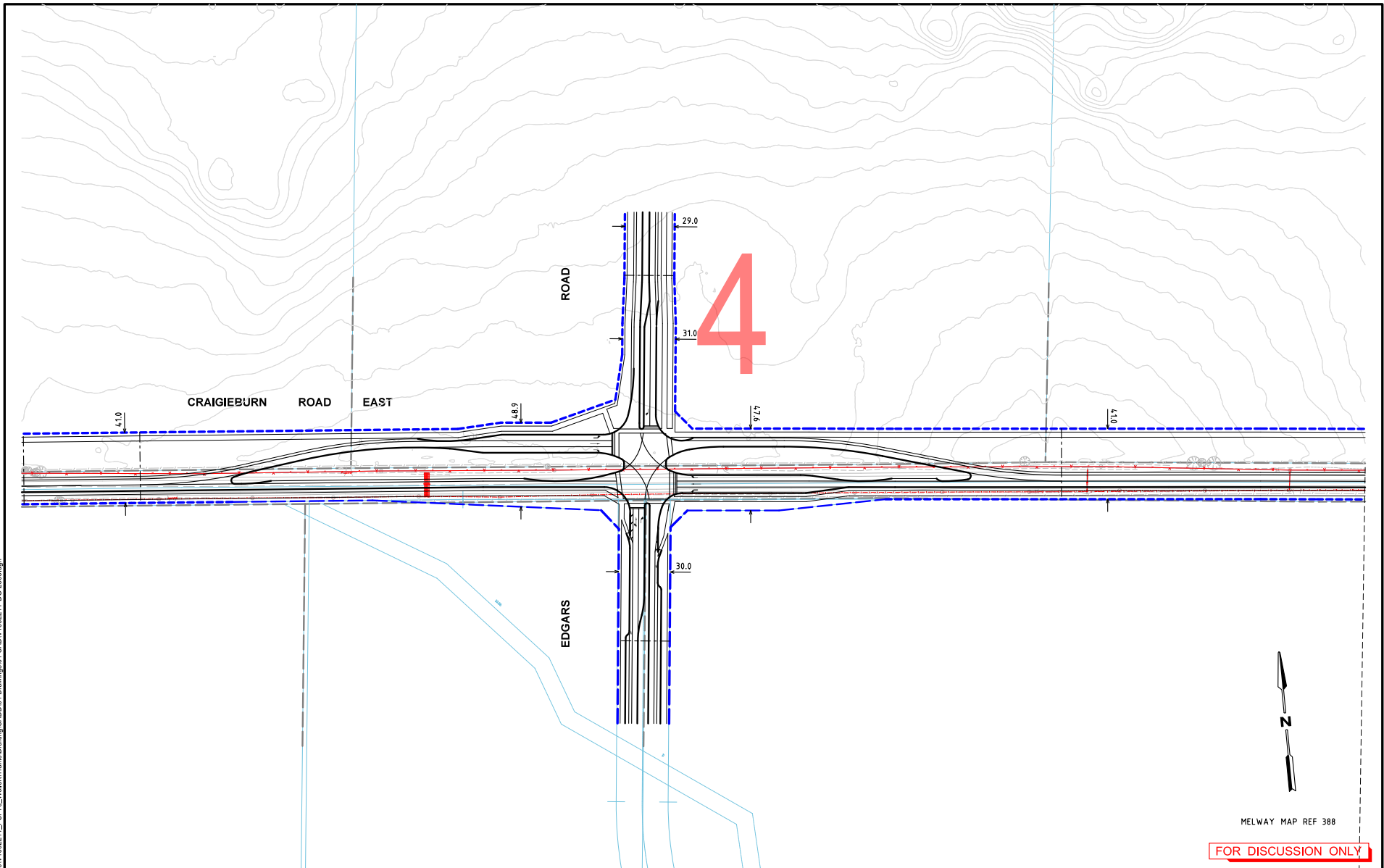

FOR DISCUSSION ONLY

3 20.04.2016 COMMENTS ADDED 2 21.03.2016 ISSUE FOR COMMENT 1 16.03.2016 ISSUED FOR INFORMATION		BVH DH BVH DH SGM DH	© Cardno Limited All Rights Reserved. This document is produced by Cardno Limited solely for the benefit of and use by the client in accordance with the terms of the contract. Cardno Limited does not and shall not assume any responsibility or liability whatsoever to any third party without the written consent of Cardno Limited.	0 10 20 40 1:2000 @ A3 WARNING BEWARE OF UNDERGROUND SERVICES THE LOCATIONS OF UNDERGROUND SERVICES SHOWN ARE APPROXIMATE ONLY AND THEIR EXACT POSITION SHOULD BE PROVIDED ON SITE.	Cardno Shaping the Future ABN 47 108 610 913 501 Swanston Street, Melbourne, VIC Australia 3000 Phone +61 3 8416 7777 Fax +61 3 8416 7788 Email: info@cardno.com.au Web: www.cardno.com.au	Drawn S. MCKENZIE Designed S. MCKENZIE Checked DAVID HO Authorised DAVID HO	Client MPA Project WOLLERT PSP WOLLERT Title INTERIM DESIGN FUNCTIONAL LAYOUT CRAIGIEBURN ROAD AND EDGARS ROAD	Status PRELIMINARY NOT TO BE USED FOR CONSTRUCTION PURPOSES Date 02.03.16 Scale 1:2000 Size A3 Drawing Number V160221T-DG-2503 Revision 3
--	--	----------------------------	--	--	---	--	---	---

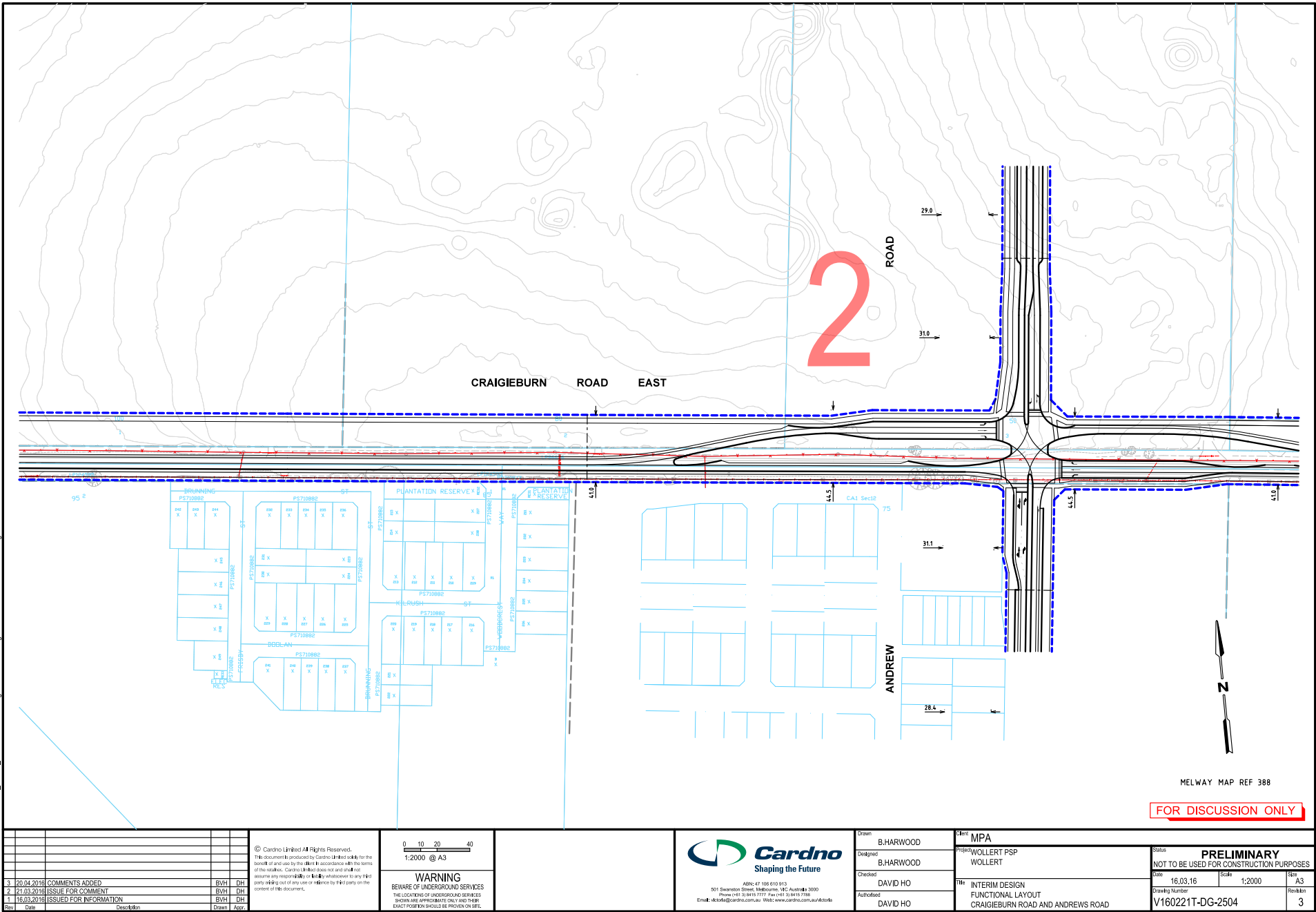

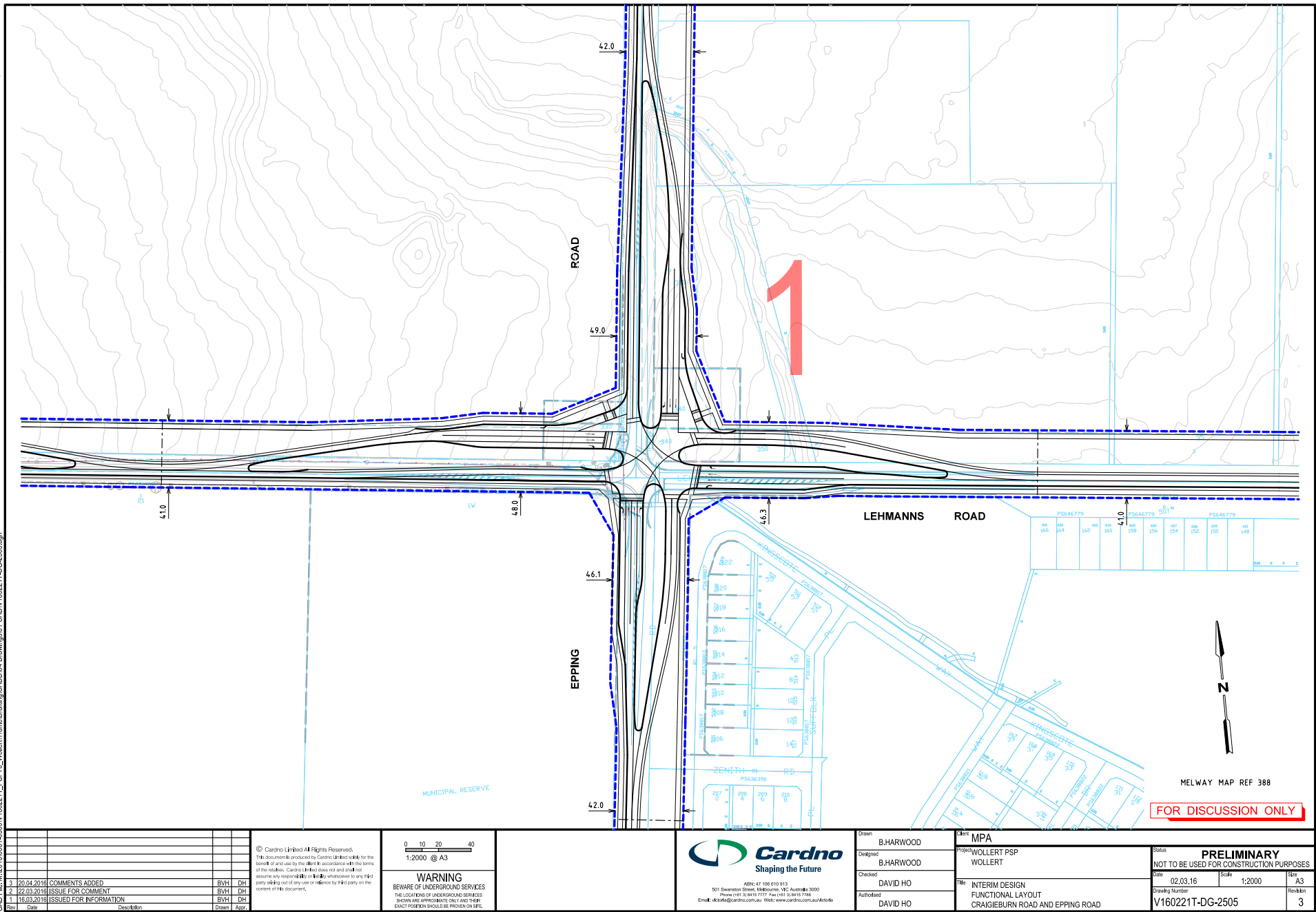

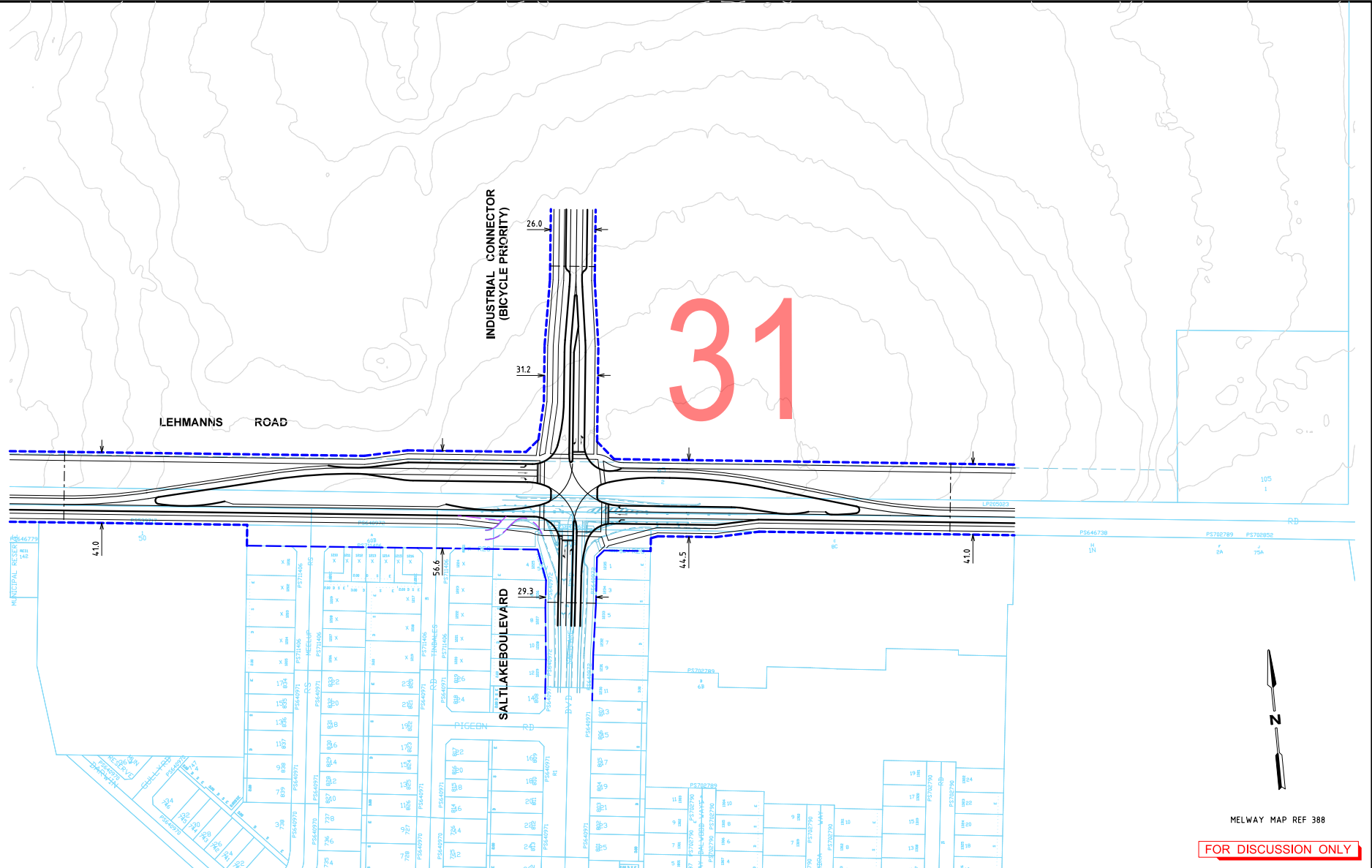

MELWAY MAP REF 388

FOR DISCUSSION ONLY

No.	Date	Description	Drawn	Appr.
3	20.04.2016	COMMENTS ADDED	BVH	DH
2	22.03.2016	ISSUE FOR COMMENT	BVH	DH
1	16.03.2016	ISSUED FOR INFORMATION	BVH	DH

© Cardno Limited All Rights Reserved.
This document is produced by Cardno Limited solely for the benefit of and use by the client in accordance with the terms of the contract. Cardno Limited does not and shall not assume any responsibility for or for any whatsoever to any third party arising out of any use or reliance by the third party on the content of this document.

0 10 20 40
1:2000 @ A3

WARNING
BEWARE OF UNDERGROUND SERVICES
THE LOCATION OF UNDERGROUND SERVICES SHOWN ARE APPROXIMATE ONLY AND THEIR EXACT POSITION SHOULD BE PROVIDED BY THE

Cardno
Shaping the Future
ABN: 47 106 610 913
501 Swanston Street, Melbourne, VIC Australia 3000
Phone: +61 3 9419 7777 Fax: +61 3 9419 7788
Email: info@cardno.com.au Web: www.cardno.com.au

Drawn	B.HARWOOD	Client	MPA
Designed	B.HARWOOD	Project	WOLLERT PSP
Checked	DAVID HO	Project	WOLLERT
Authorised	DAVID HO	Title	INTERIM DESIGN FUNCTIONAL LAYOUT CRAIGIEBURN ROAD AND SALT LAKE BOULEVARD
Status	PRELIMINARY NOT TO BE USED FOR CONSTRUCTION PURPOSES		
Date	16.03.16	Scale	1:2000
Drawing Number	V160221T-DG-2506	Sheet	A3
Revision			3

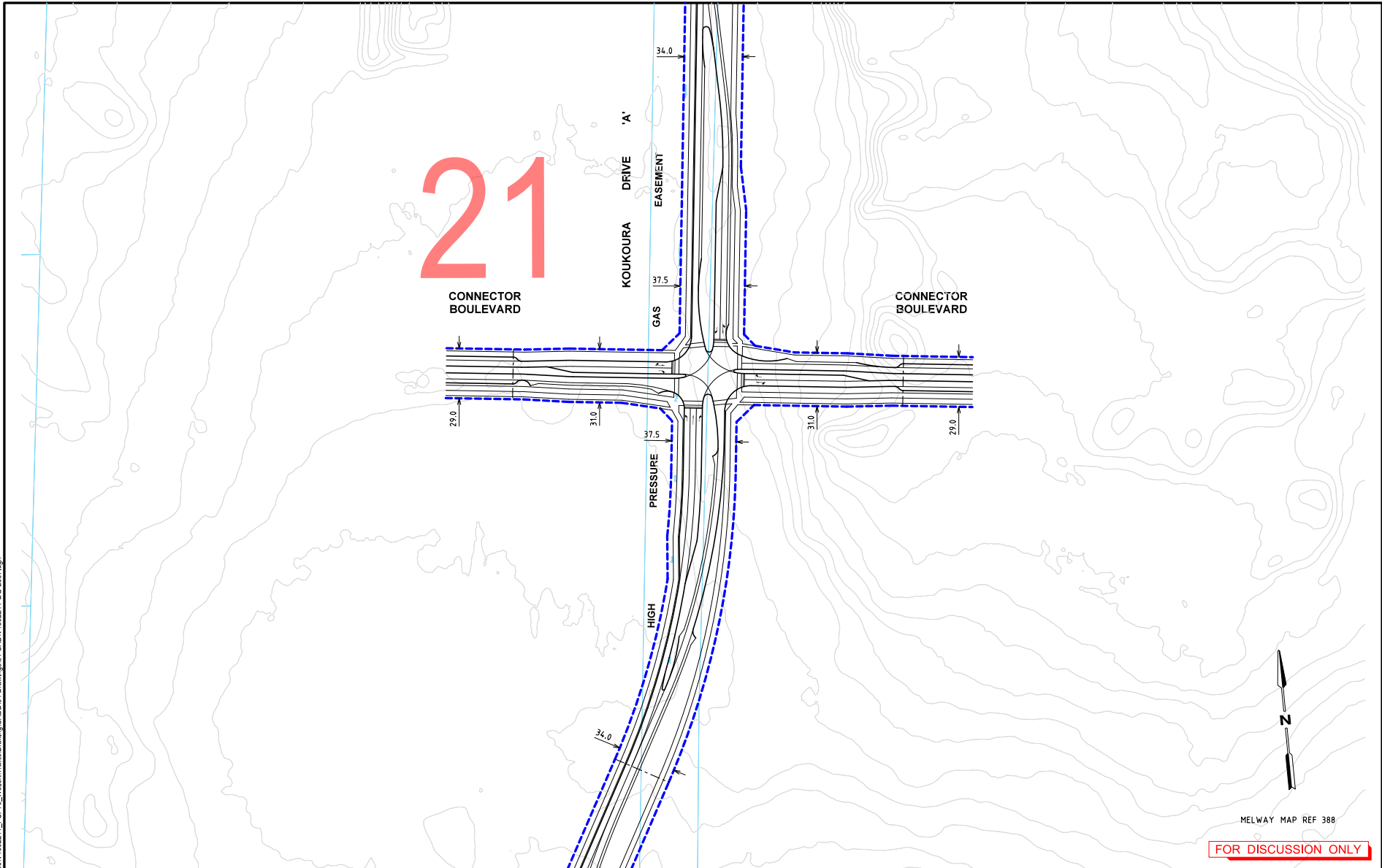

MELWAY MAP REF 388

FOR DISCUSSION ONLY

<p>© Cardno Limited All Rights Reserved. This document is produced by Cardno Limited solely for the benefit of and use by the client in accordance with the terms of the contract. Cardno Limited does not and shall not assume any responsibility for or for any whatsoever to any third party arising out of any use or reliance by the party on the content of this document.</p>				<p>0 10 20 40 1:2000 @ A3</p>		<p>WARNING BEWARE OF UNDERGROUND SERVICES THE LOCATION OF UNDERGROUND SERVICES SHOWN ARE APPROXIMATE ONLY AND THEIR EXACT POSITION SHOULD BE PROVEN ON SITE.</p>		<p>Cardno Shaping the Future ABN: 47 106 610 913 501 Swanston Street, Melbourne, VIC Australia 3000 Phone: +61 3 9470 7777 Fax: +61 3 9470 7788 Email: info@cardno.com.au Web: www.cardno.com.au</p>		<p>Drawn: B.HARWOOD Designed: B.HARWOOD Checked: DAVID HO Authorised: DAVID HO</p>		<p>Client: MPA Project: WOLLERT PSP WOLLERT Title: INTERIM DESIGN FUNCTIONAL LAYOUT KOUKOURA DRIVE NORTH OF CRAIGIEBURN ROAD</p>		<p>Status: PRELIMINARY NOT TO BE USED FOR CONSTRUCTION PURPOSES Date: 02.03.16 Scale: 1:2000 Sheet: A3 Drawing Number: V160221T-DG-2507 Revision: 3</p>	
--	--	--	--	-----------------------------------	--	---	--	--	--	--	--	--	--	--	--

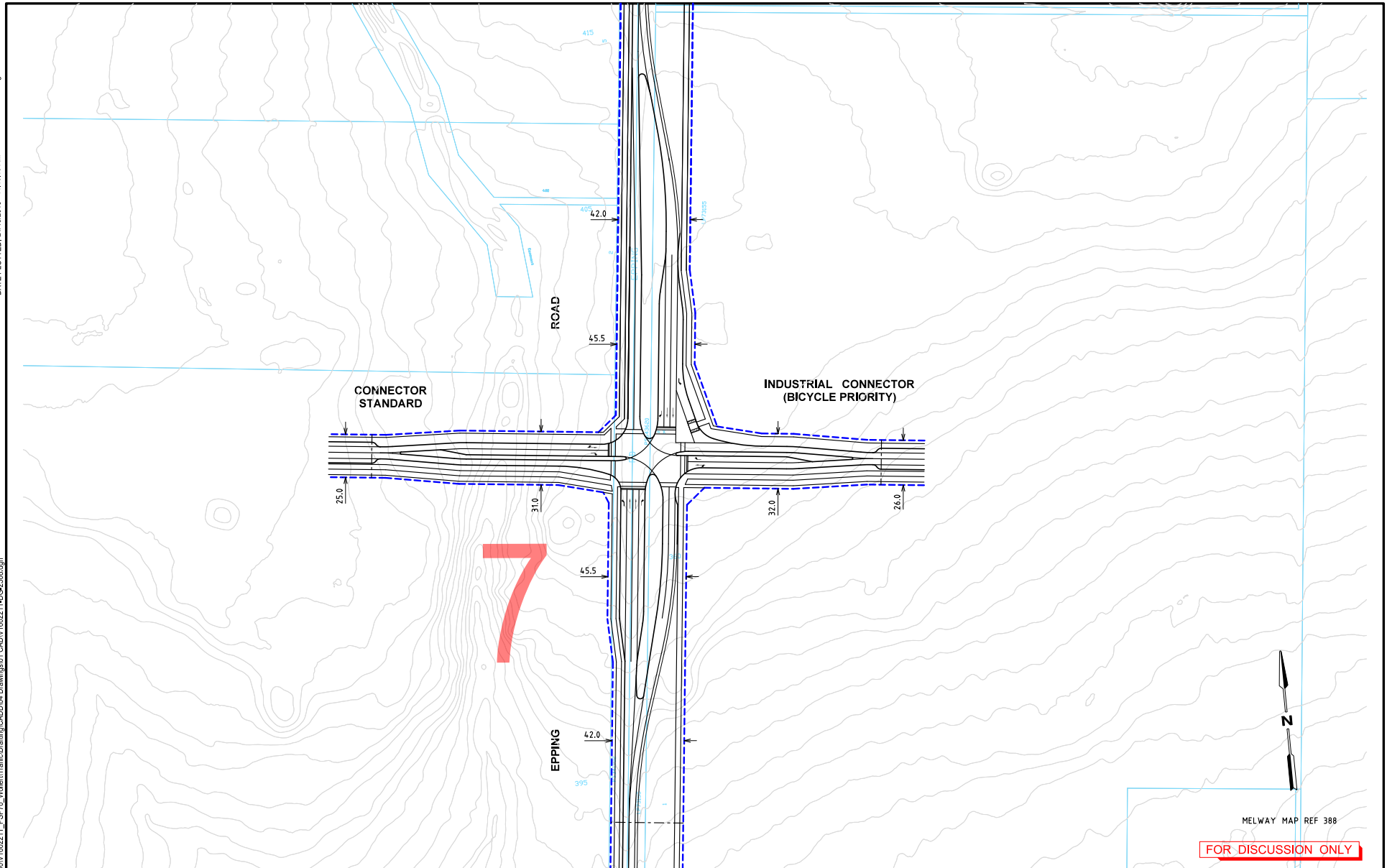

MELWAY MAP REF 388

FOR DISCUSSION ONLY

Rev	Date	Description	Drawn	Appr.
2	20.04.2018	COMMENTS ADDED	BVH	DH
1	22.03.2018	ISSUED FOR INFORMATION	BVH	DH

© Cardno Limited All Rights Reserved.
This document is produced by Cardno Limited solely for the benefit of and use by the client in accordance with the terms of the contract. Cardno Limited does not and shall not assume any responsibility or liability whatsoever to any third party relying on it or any use or reliance by third party on the content of this document.

0 10 20 40
1:2000 @ A3

WARNING
BEWARE OF UNDERGROUND SERVICES
THE LOCATIONS OF UNDERGROUND SERVICES (SUCH AS APPROPRIATE ONLY) AND THEIR EXACT POSITION SHOULD BE PROVIDED ON SITE.



Drawn B.HARWOOD	Client MPA	Status PRELIMINARY
Designed B.HARWOOD	Project WOLLERT PSP WOLLERT	NOT TO BE USED FOR CONSTRUCTION PURPOSES
Checked DAVID HO	Title INTERIM DESIGN FUNCTIONAL LAYOUT EPPING ROAD NORTH OF LEHMANN'S ROAD	Date 18.03.16
Authorised DAVID HO		Scale 1:2000
		Sheet A3
		Revision 2
		Drawing Number V160221T-DG-2508

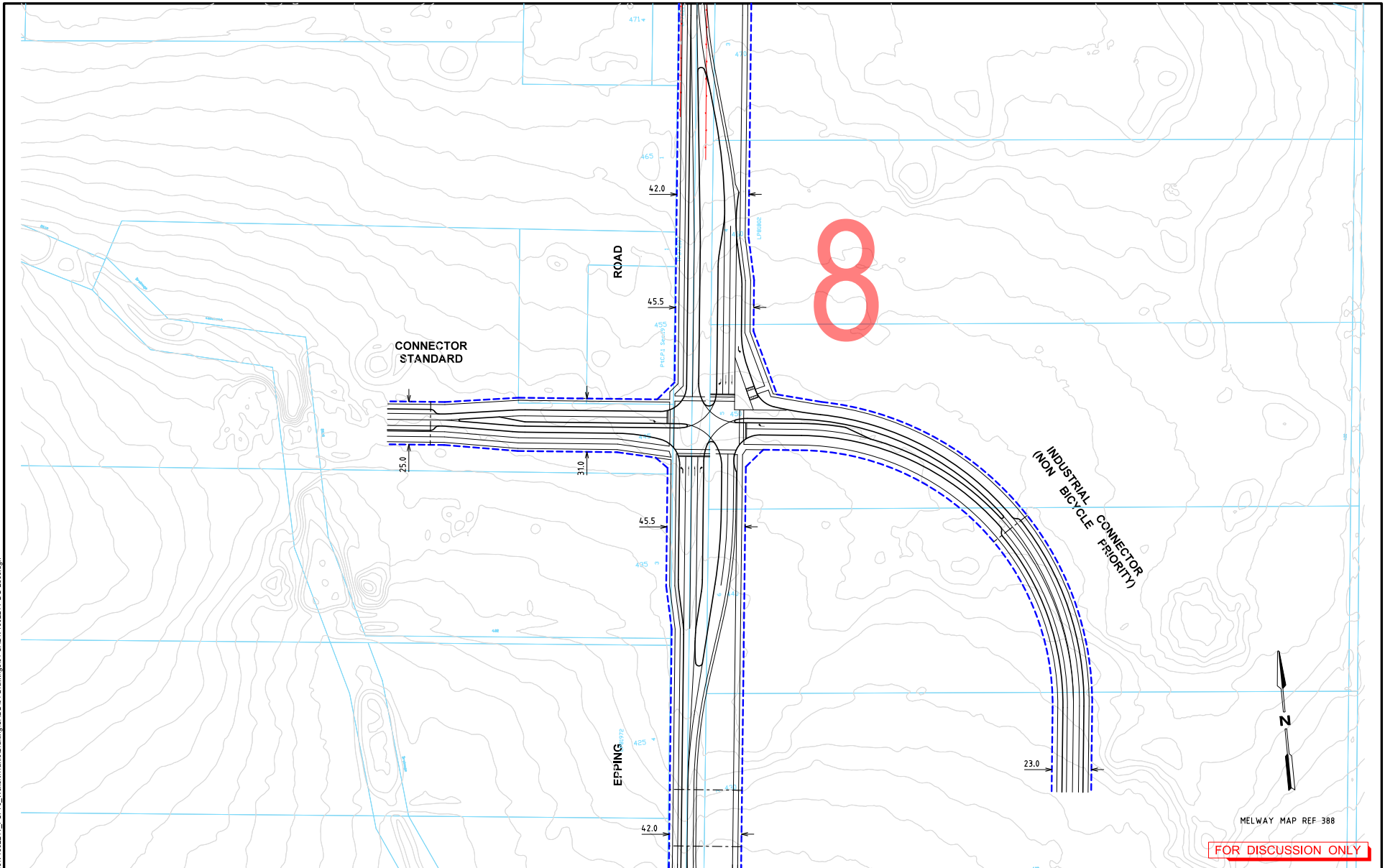

Rev	Date	Description	Drawn	Appr.
2	20.04.2018	COMMENTS ADDED	BVH	DH
1	22.03.2018	ISSUED FOR INFORMATION	BVH	DH

© Cardno Limited All Rights Reserved.
This document is produced by Cardno Limited solely for the benefit of and use by the client in accordance with the terms of the contract. Cardno Limited does not and shall not assume any responsibility or liability whatsoever to any third party relying on or in reliance on this document.

WARNING
BEWARE OF UNDERGROUND SERVICES
THE LOCATION OF UNDERGROUND SERVICES IS ONLY AN APPROXIMATE ONLY AND THEIR EXACT POSITION SHOULD BE PROVIDED ON SITE.

0 10 20 40
1:2000 @ A3

Cardno
Shaping the Future
Agnis 47 108 610 913
501 Swanton Street, Melbourne, VIC Australia 3000
Phone (int) 51 8415 7777 Fax (int) 51 8415 7788
Email: info@cardno.com.au Web: www.cardno.com.au/australia

Drawn: B.HARWOOD
Designed: B.HARWOOD
Checked: DAVID HO
Authorised: DAVID HO

Client: MPA
Project: WOLLERT PSP WOLLERT
Title: INTERIM DESIGN
FUNCTIONAL LAYOUT
EPPING ROAD SOUTH OF BOUNDARY ROAD

Status: **PRELIMINARY**
NOT TO BE USED FOR CONSTRUCTION PURPOSES
Date: 18.03.16 Scale: 1:2000 Sheet: A3
Drawing Number: V160221T-DG-2509 Revision: 2

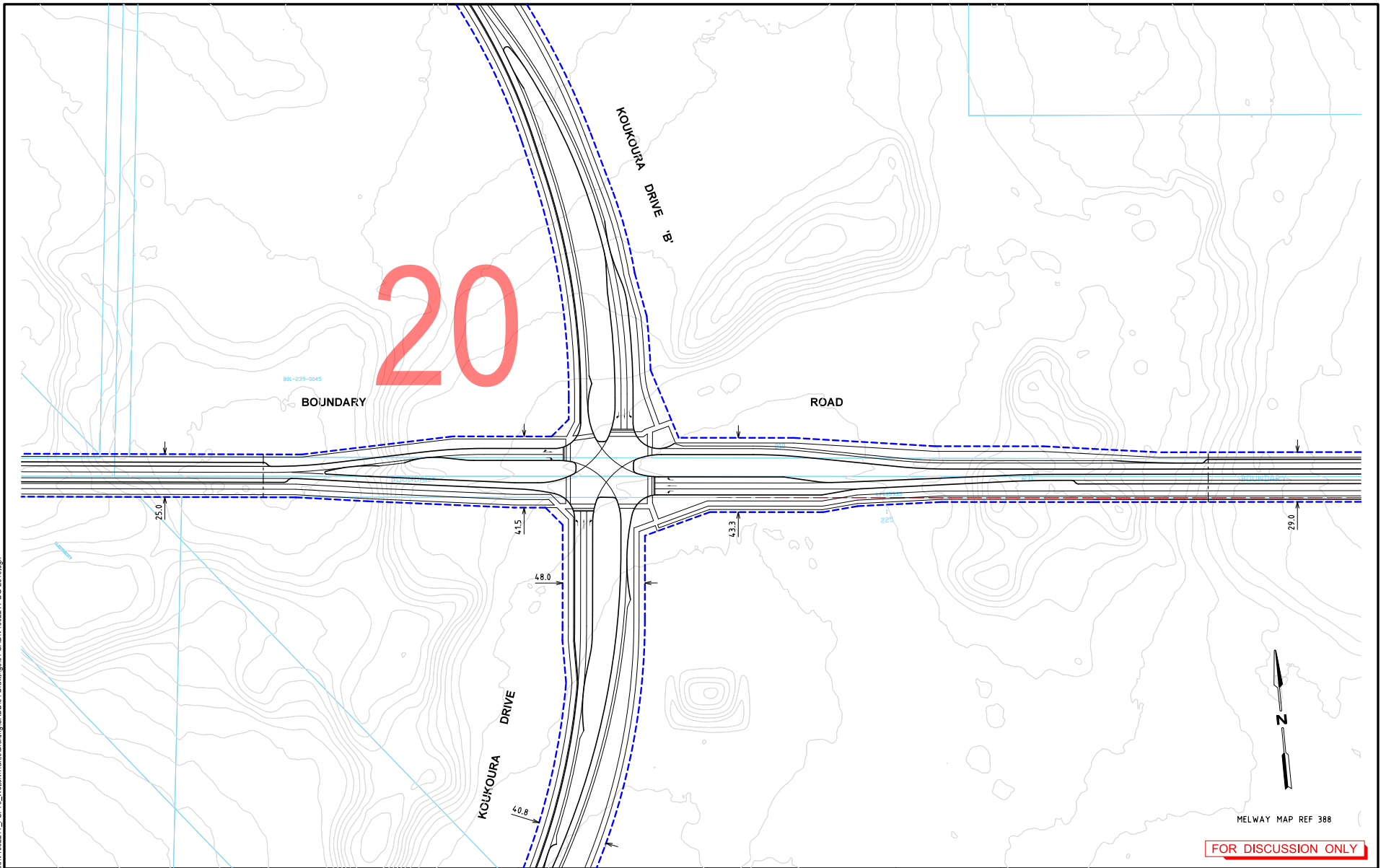

MELWAY MAP REF 388

FOR DISCUSSION ONLY

Rev	Date	Description	Drawn	Appr.
2	20.04.2016	COMMENTS ADDED	BVH	DH
1	22.03.2016	ISSUED FOR INFORMATION	BVH	DH

© Cardno Limited All Rights Reserved.
This document is produced by Cardno Limited solely for the benefit of and use by the client in accordance with the terms of the contract. Cardno Limited does not and shall not assume any responsibility or liability whatsoever to any third party arising out of any use or reliance by third party on the content of this document.

0 10 20 40
1:2000 @ A3

WARNING
BEWARE OF UNDERGROUND SERVICES
THE LOCATIONS OF UNDERGROUND SERVICES SHOWN ARE APPROXIMATE ONLY AND THEIR EXACT POSITION SHOULD BE PROVIDED ON SITE.



ABNC 47 108 610 913
501 Seaview Street, Melbourne, VIC Australia 3000
Phone (61) 3 8415 7777 Fax (61) 3 8415 7788
Email: info@cardno.com.au Web: www.cardno.com.au/australia

Drawn	B.HARWOOD
Designed	B.HARWOOD
Checked	DAVID HO
Authorised	DAVID HO

Client	MPA
Project	WOLLERT PSP WOLLERT
Task	INTERIM DESIGN FUNCTIONAL LAYOUT BOUNDARY ROAD AND KOUKOURA DRIVE

Status	PRELIMINARY NOT TO BE USED FOR CONSTRUCTION PURPOSES		
Date	18.03.16	Scale	1:2000
Sheet Number	V160221T-DG-2510	Size	A3
Revision			2

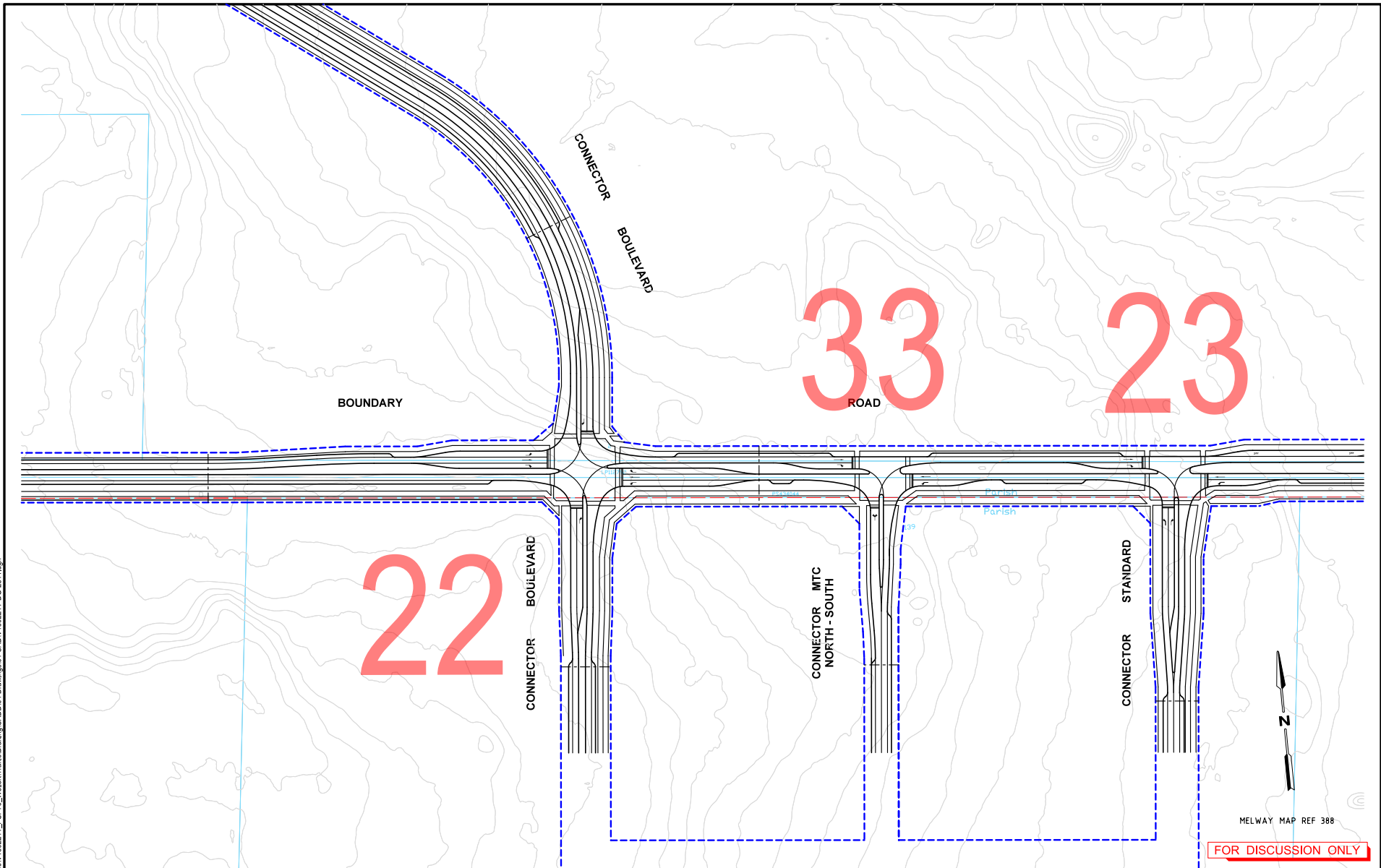

2 20.04.2016 COMMENTS ADDED 1 22.03.2016 ISSUED FOR INFORMATION		BVH DH BVH DH
Rev	Date	Description
Drawn	Drawn	Appr.
© Cardno Limited All Rights Reserved. This document is produced by Cardno Limited solely for the benefit of and use by the client in accordance with the terms of the contract. Cardno Limited does not and shall not assume any responsibility or liability whatsoever to any third party arising out of any use or reliance by third party on the content of this document.		
0 10 20 40 1:2000 @ A3		
WARNING BEWARE OF UNDERGROUND SERVICES THE LOCATIONS OF UNDERGROUND SERVICES SHOWN ARE APPROXIMATE ONLY AND THEIR EXACT POSITION SHOULD BE PROVIDED ON SITE.		
Cardno Shaping the Future ABN 47 108 610 913 501 Separation Street, Melbourne, VIC Australia 3000 Phone: +61 (0) 8415 7777 Fax: +61 (0) 8415 7788 Email: info@cardno.com.au Web: www.cardno.com.au/australia		
Drawn: B.HARWOOD Designed: B.HARWOOD Checked: DAVID HO Authorised: DAVID HO	Client: MPA Project: WOLLERT PSP WOLLERT Title: INTERIM DESIGN (SAME AS ULTIMATE) FUNCTIONAL LAYOUT BOUNDARY ROAD EAST OF KOUKOURA DRIVE	Status: PRELIMINARY NOT TO BE USED FOR CONSTRUCTION PURPOSES Date: 02.03.16 Scale: 1:2000 Size: A3 Drawing Number: V160221T-DG-2511 Revision: 2

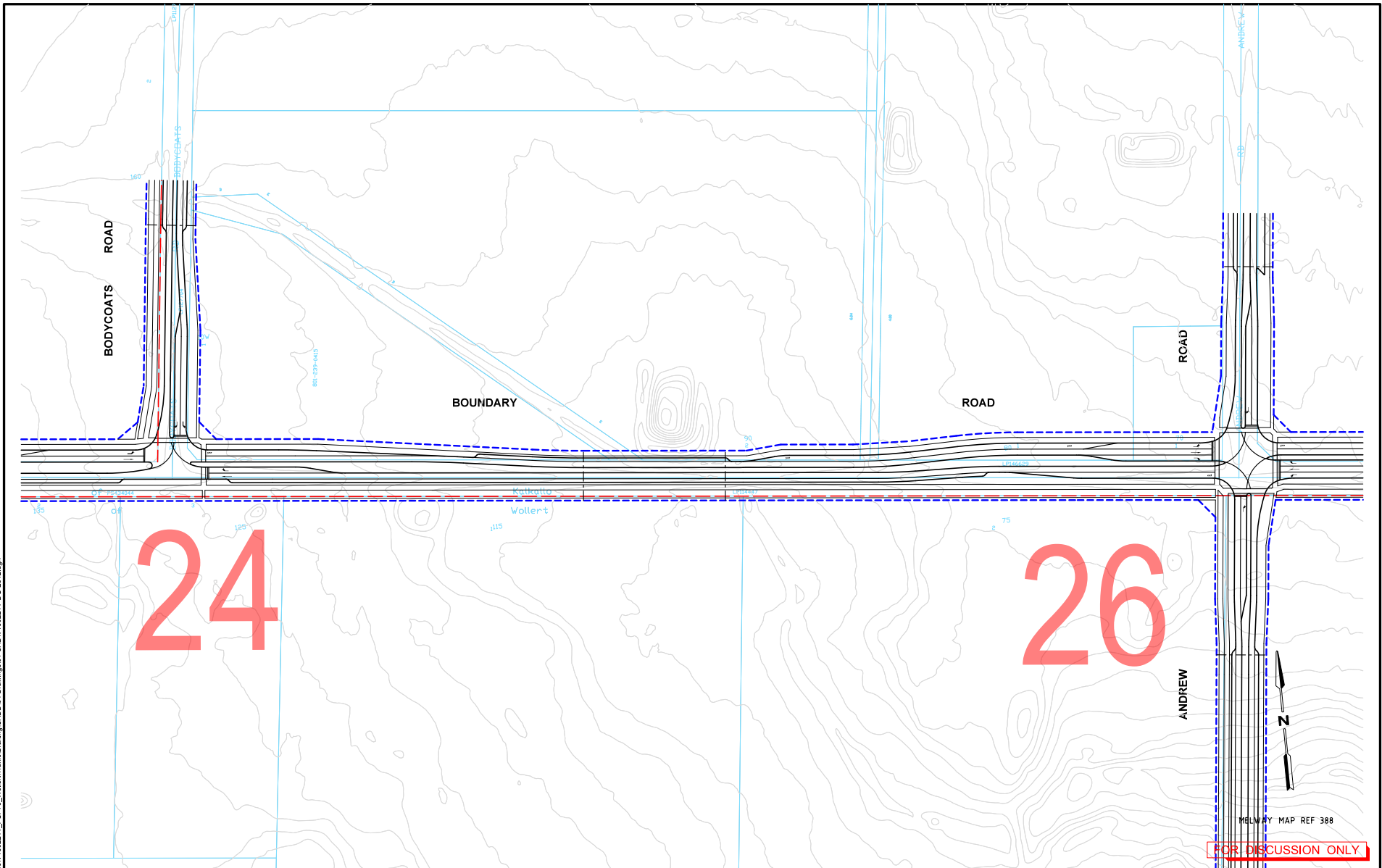

FOR DISCUSSION ONLY

--	--	--	--	--	--	--	--	--	--	--	--	--	--	--	--	--	--	--	--	--	--	--	--	--	--	--	--	--	--	--	--	--	--	--	--	--	--	--	--	--	--	--	--	--	--	--	--	--	--	--	--	--	--	--	--	--	--	--	--	--	--	--	--	--	--	--	--	--	--	--	--	--	--	--	--	--	--	--	--	--	--	--	--	--	--	--	--	--	--	--	--	--	--	--	--	--	--	--	--	--	--	--	--	--	--	--	--	--	--	--	--	--	--	--	--	--	--	--	--	--	--	--	--	--	--	--	--	--	--	--	--	--	--	--	--	--	--	--	--	--	--	--	--	--	--	--	--	--	--	--	--	--	--	--	--	--	--	--	--	--	--	--	--	--	--	--	--	--	--	--	--	--	--	--	--	--	--	--	--	--	--	--	--	--	--	--	--	--	--	--	--	--	--	--	--	--	--	--	--	--	--	--	--	--	--	--	--	--	--	--	--	--	--	--	--	--	--	--	--	--	--	--	--	--	--	--	--	--	--	--	--	--	--	--	--	--	--	--	--	--	--	--	--	--	--	--	--	--	--	--	--	--	--	--	--	--	--	--	--	--	--	--	--	--	--	--	--	--	--	--	--	--	--	--	--	--	--	--	--	--	--	--	--	--	--	--	--	--	--	--	--	--	--	--	--	--	--	--	--	--	--	--	--	--	--	--	--	--	--	--	--	--	--	--	--	--	--	--	--	--	--	--	--	--	--	--	--	--	--	--	--	--	--	--	--	--	--	--	--	--	--	--	--	--	--	--	--	--	--	--	--	--	--	--	--	--	--	--	--	--	--	--	--	--	--	--	--	--	--	--	--	--	--	--	--	--	--	--	--	--	--	--	--	--	--	--	--	--	--	--	--	--	--	--	--	--	--	--	--	--	--	--	--	--	--	--	--	--	--	--	--	--	--	--	--	--	--	--	--	--	--	--	--	--	--	--	--	--	--	--	--	--	--	--	--	--	--	--	--	--	--	--	--	--	--	--	--	--	--	--	--	--	--	--	--	--	--	--	--	--	--	--	--	--	--	--	--	--	--	--	--	--	--	--	--	--	--	--	--	--	--	--	--	--	--	--	--	--	--	--	--	--	--	--	--	--	--	--	--	--	--	--	--	--	--	--	--	--	--	--	--	--	--	--	--	--	--	--	--	--	--	--	--	--	--	--	--	--	--	--	--	--	--	--	--	--	--	--	--	--	--	--	--	--	--	--	--	--	--	--	--	--	--	--	--	--	--	--	--	--	--	--	--	--	--	--	--	--	--	--	--	--	--	--	--	--	--	--	--	--	--	--	--	--	--	--	--	--	--	--	--	--	--	--	--	--	--	--	--	--	--	--	--	--	--	--	--	--	--	--	--	--	--	--	--	--	--	--	--	--	--	--	--	--	--	--	--	--	--	--	--	--	--	--	--	--	--	--	--	--	--	--	--	--	--	--	--	--	--	--	--	--	--	--	--	--	--	--	--	--	--	--	--	--	--	--	--	--	--	--	--	--	--	--	--	--	--	--	--	--	--	--	--	--	--	--	--	--	--	--	--	--	--	--	--	--	--	--	--	--	--	--	--	--	--	--	--	--	--	--	--	--	--	--	--	--	--	--	--	--	--	--	--	--	--	--	--	--	--	--	--	--	--	--	--	--	--	--	--	--	--	--	--	--	--	--	--	--	--	--	--	--	--	--	--	--	--	--	--	--	--	--	--	--	--	--	--	--	--	--	--	--	--	--	--	--	--	--	--	--	--	--	--	--	--	--	--	--	--	--	--	--	--	--	--	--	--	--	--	--	--	--	--	--	--	--	--	--	--	--	--	--	--	--	--	--	--	--	--	--	--	--	--	--	--	--	--	--	--	--	--	--	--	--	--	--	--	--	--	--	--	--	--	--	--	--	--	--	--	--	--	--	--	--	--	--	--	--	--	--	--	--	--	--	--	--	--	--	--	--	--	--	--	--	--	--	--	--	--	--	--	--	--	--	--	--	--	--	--	--	--	--	--	--	--	--	--	--	--	--	--	--	--	--	--	--	--	--	--	--	--	--	--	--	--	--	--	--	--	--	--	--	--	--	--	--	--	--	--	--	--	--	--	--	--	--	--	--	--	--	--	--	--	--	--	--	--	--	--	--	--	--	--	--	--	--	--	--	--	--	--	--	--	--	--	--	--	--	--	--	--	--	--	--	--	--	--	--	--	--	--	--	--	--	--	--	--	--	--	--	--	--	--	--	--	--	--	--	--	--	--	--	--	--	--	--	--	--	--	--	--	--	--	--	--	--	--	--	--	--	--	--	--	--	--	--	--	--	--	--	--	--	--	--	--	--	--	--	--	--	--	--	--	--	--	--	--	--	--	--	--	--	--	--	--	--	--	--	--	--	--	--	--	--	--	--	--	--	--	--	--	--	--	--	--	--	--	--	--	--	--	--	--	--	--	--	--	--	--	--	--	--	--	--	--	--	--	--	--	--	--	--	--	--	--	--	--	--	--	--	--	--	--	--	--	--	--	--	--	--	--	--	--	--	--	--	--	--	--	--	--	--	--	--	--	--	--	--	--	--	--	--	--	--	--	--	--	--	--	--	--	--	--	--	--	--	--	--	--	--	--	--	--	--	--	--	--	--	--	--	--	--	--	--	--	--	--	--	--	--	--	--	--	--	--	--	--	--	--	--	--	--	--	--	--	--	--	--	--	--	--	--	--	--	--	--	--	--	--	--	--	--	--	--	--	--	--	--	--	--	--	--	--	--	--	--	--	--	--	--	--	--	--	--	--	--	--	--	--	--	--	--	--	--	--	--	--	--	--	--	--	--	--	--	--	--	--	--	--	--	--	--	--	--	--	--	--	--	--	--	--	--	--	--	--	--	--	--	--	--	--	--	--	--	--	--	--	--	--	--	--	--	--	--	--	--	--	--	--	--	--	--	--	--	--	--	--	--	--	--	--	--	--	--	--	--	--	--	--	--	--	--	--	--	--	--	--	--	--	--	--	--	--	--	--	--	--	--	--	--	--	--	--	--	--	--	--	--	--	--	--	--	--	--	--	--	--	--	--	--	--	--	--	--	--	--	--	--	--	--	--	--	--	--	--	--	--	--	--	--	--

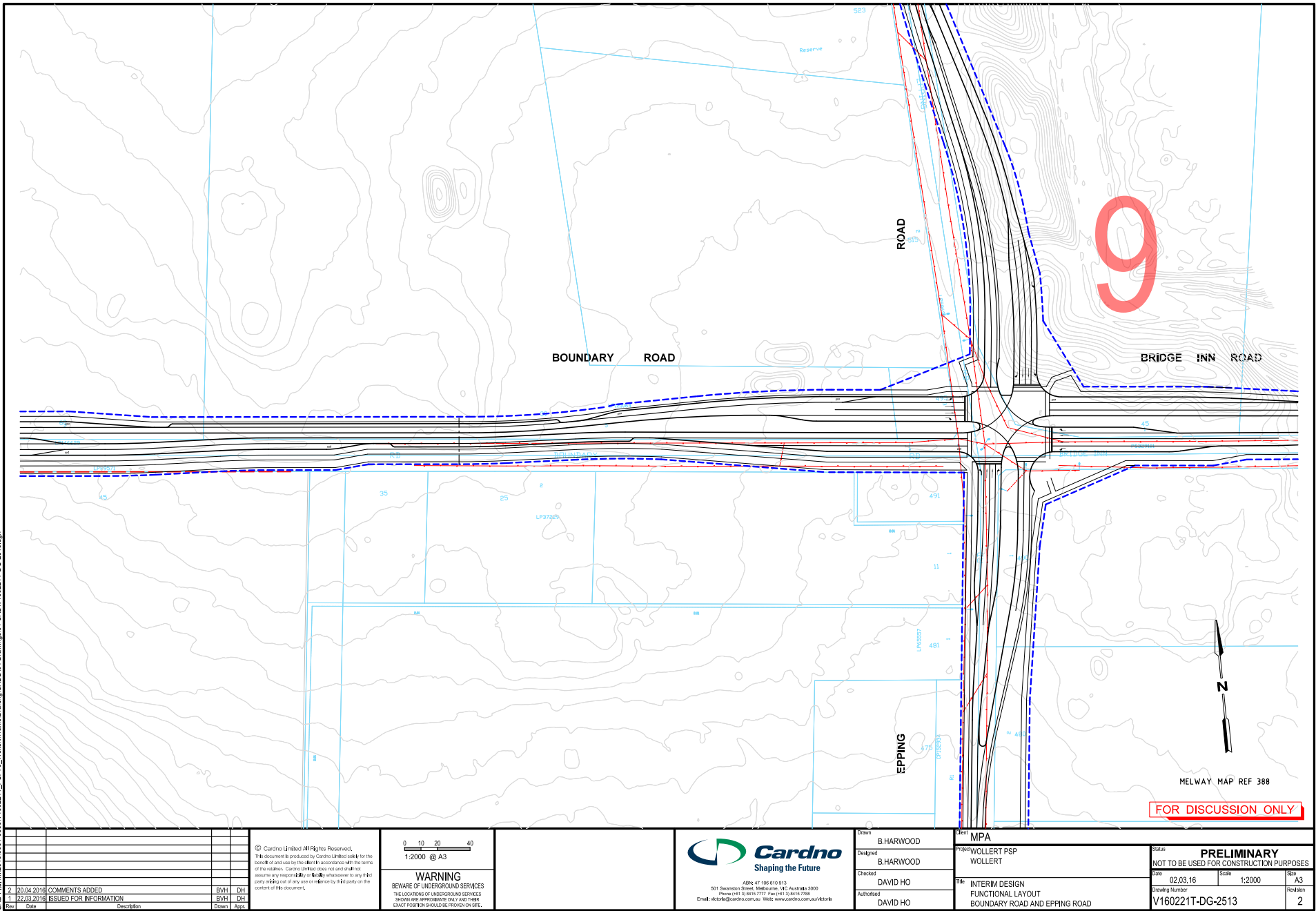

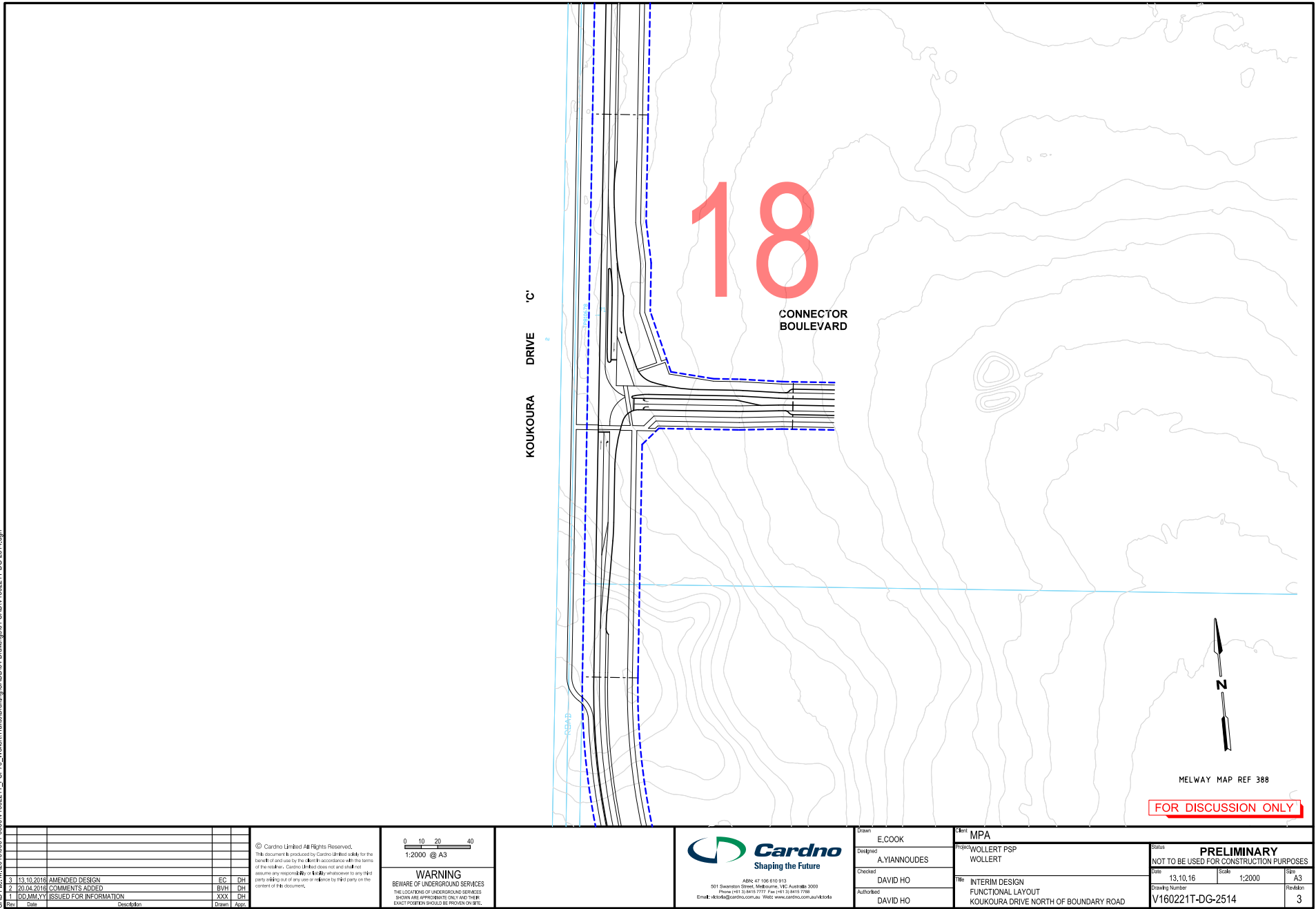

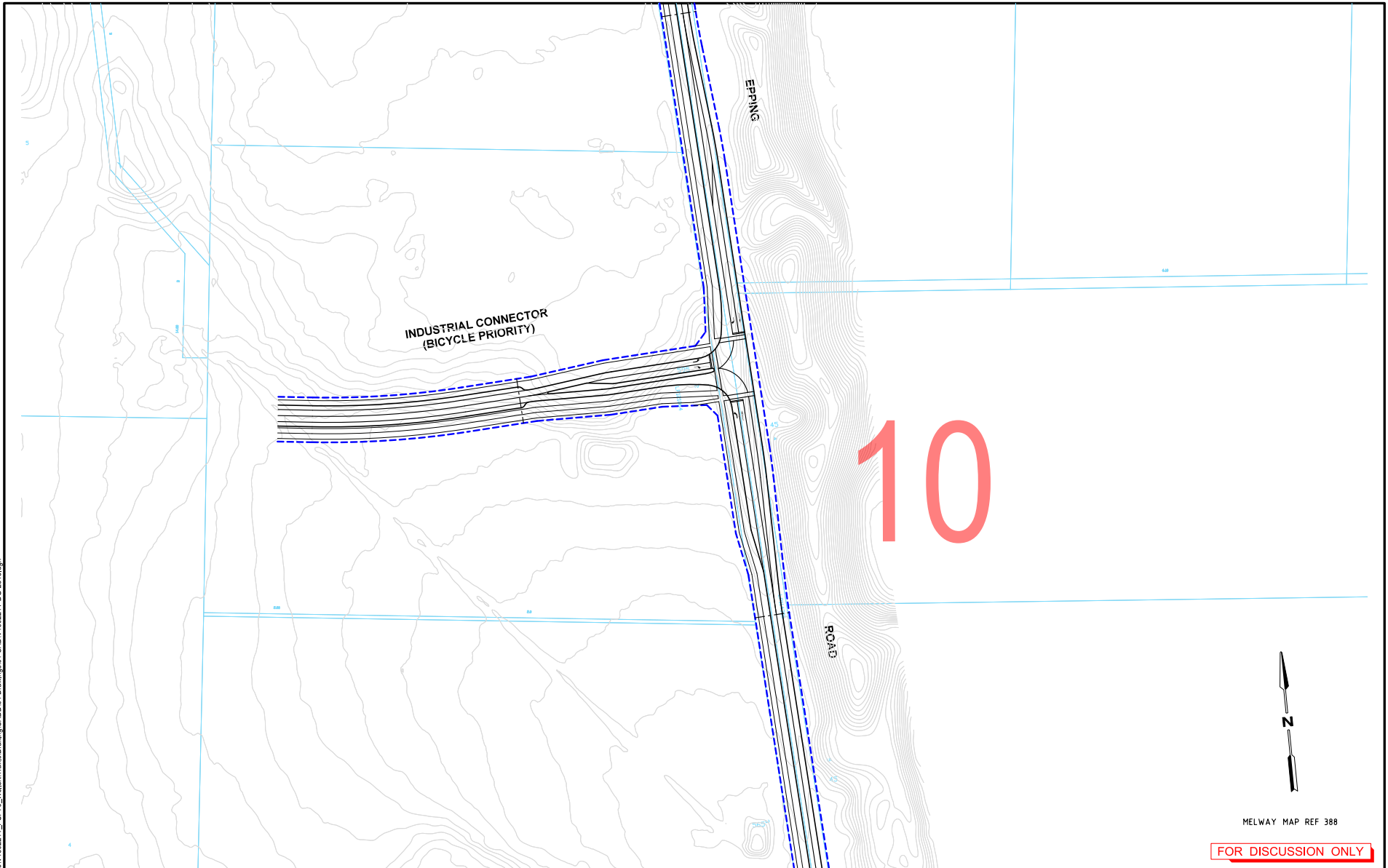

MELWAY MAP REF 388

FOR DISCUSSION ONLY

				<p>© Cardno Limited All Rights Reserved. This document is produced by Cardno Limited solely for the benefit of and use by the client in accordance with the terms of the contract. Cardno Limited does not and shall not assume any responsibility or liability whatsoever to any third party relying on or in any way or reliance by third party on the content of this document.</p>				<p>0 10 20 40 1:2000 @ A3</p>				<p>Cardno Shaping the Future</p> <p>ABN 47 106 610 913 501 Swanston Street, Melbourne, VIC Australia 3000 Phone (+61 3) 8416 7777 Fax (+61 3) 8416 7788 Email: info@cardno.com.au Web: www.cardno.com.au/ictoria</p>				<p>Drawn B.HARWOOD</p> <p>Designed B.HARWOOD</p> <p>Checked DAVID HO</p> <p>Authorised DAVID HO</p>				<p>Client MPA</p> <p>Project WOLLERT PSP WOLLERT</p> <p>Title INTERIM DESIGN (SAME AS ULTIMATE) FUNCTIONAL LAYOUT EPPING ROAD NORTH OF BOUNDARY ROAD</p>				<p>Status PRELIMINARY NOT TO BE USED FOR CONSTRUCTION PURPOSES</p> <p>Date 02.03.16</p> <p>Scale 1:2000</p> <p>Size A3</p> <p>Drawing Number V160221T-DG-2515</p> <p>Revision 2</p>			
2 20.04.2016 COMMENTS ADDED				BVH DH																							
1 22.03.2016 ISSUED FOR INFORMATION				BVH DH																							
Rev Date Description				Drawn Appr.																							

WARNING
BEWARE OF UNDERGROUND SERVICES
THE LOCATIONS OF UNDERGROUND SERVICES
SHOWN ARE APPROXIMATE ONLY AND THEIR
EXACT POSITION SHOULD BE PROVIDED ON SITE.



