

DISCLAIMER:
THE GEOMETRIC DESIGN OF ANY ROADS AND/OR INTERSECTION ON THIS DRAWING IS BASED ON LIDAR DATA AND HAS BEEN CARRIED OUT SOLELY FOR THE PURPOSE OF APPROXIMATE COSTING. STANTEC IS NOT LIABLE FOR ANY INACCURACY OF THE INFORMATION PROVIDED. FURTHER DETAILED WORKS ARE REQUIRED FOR ACCURACY.

- NOTES:**
1. CONCEPT 3D DESIGN TO IDENTIFY SUITABLE ROAD GEOMETRY AND EARTHWORKS REQUIREMENTS ONLY.
 2. DETAILED DESIGN WORK HAS NOT BEEN UNDERTAKEN.
 3. ALL EXISTING SERVICES SHOWN ARE BASED ON DIAL-BEFORE-YOU-DIG ENQUIRY DATA AND ARE INDICATIVE ONLY.

PLAN
SCALE: 1:1000

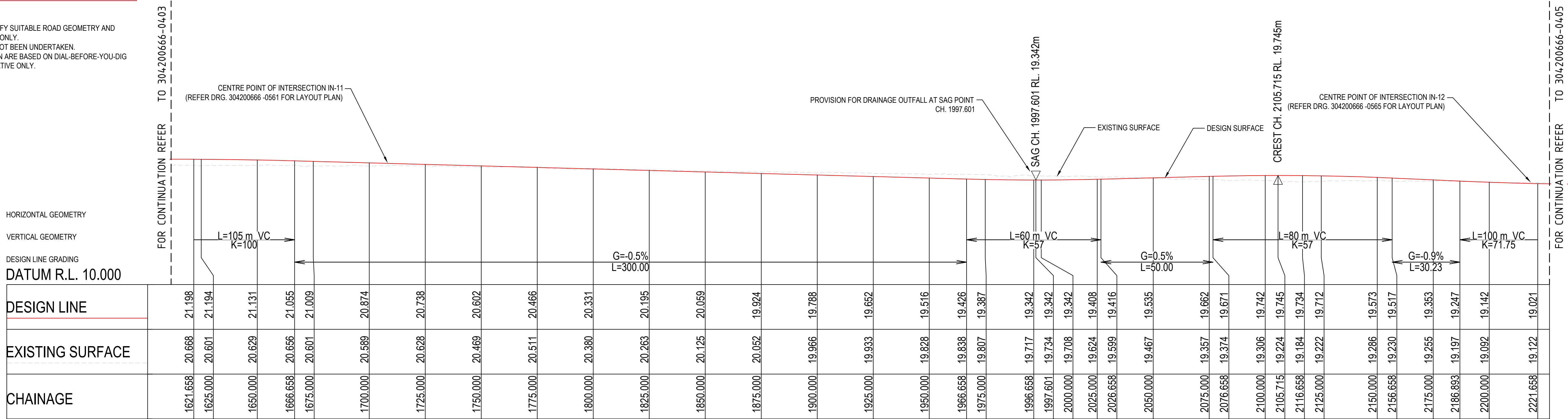
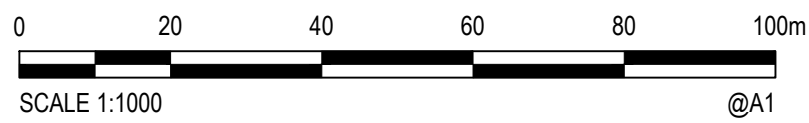

LONGITUDINAL SECTION - RD-03 (THOMPSONS ROAD)
SCALE: 1:1000 H 1:200 V

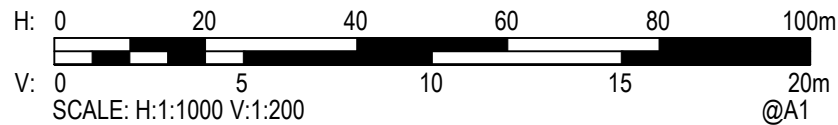
[illegible]

© Stantec Limited All Rights Reserved.
This document is produced by Stantec Limited solely for the benefit of and use by the client in accordance with the terms of the retainer. Stantec Limited does not and shall not assume any responsibility or liability whatsoever to any third party arising out of any use or reliance by third party on the content of this document.



Drawn G.STENTON	Date 02-06-2023	Client VICTORIAN PLANNING AUTHORITY				
Checked	Date	Project OFFICER SOUTH EMPLOYMENT PRECINCT PSP OFFICER SOUTH ROAD OFFICER SOUTH 3809 VIC	Status FOR CONCEPT APPROVAL NOT TO BE USED FOR CONSTRUCTION PURPOSES			
Designed R.CROWLEY	Date 02-06-2023		SHEET No. 31 of 62	DATUM MGA/AHD	Scale AS SHOWN	Size A1
Verified	Date		Drawing Number 304200666-0404			Revision P3
Approved		Title TRANSPORT CONCEPT DESIGN RD-03 (THOMPSONS RD) - PLAN & LONGITUDINAL SECTION SHEET 4 OF 5				

DATE PLOTTED: 14 September 2023 6:10 PM BY: BECKMANS, TTM
XREFs: 304200666-XC-ANNO; 304200666-XC-INT-BATT; 304200666-XC-SEC; 304200666-XC-CULV; 304200666-XV-BASE; 304200666-XV-SERV; 304200666-XV-AERL; 304200666-XC-CTRL; 304200666-XC-DES-NULT; 304200666-XC-DES-INTRM; 304200666-XC-TPZ; 304200666-XC-GFCF
CAD File: 304200666-0401_0405.dwg

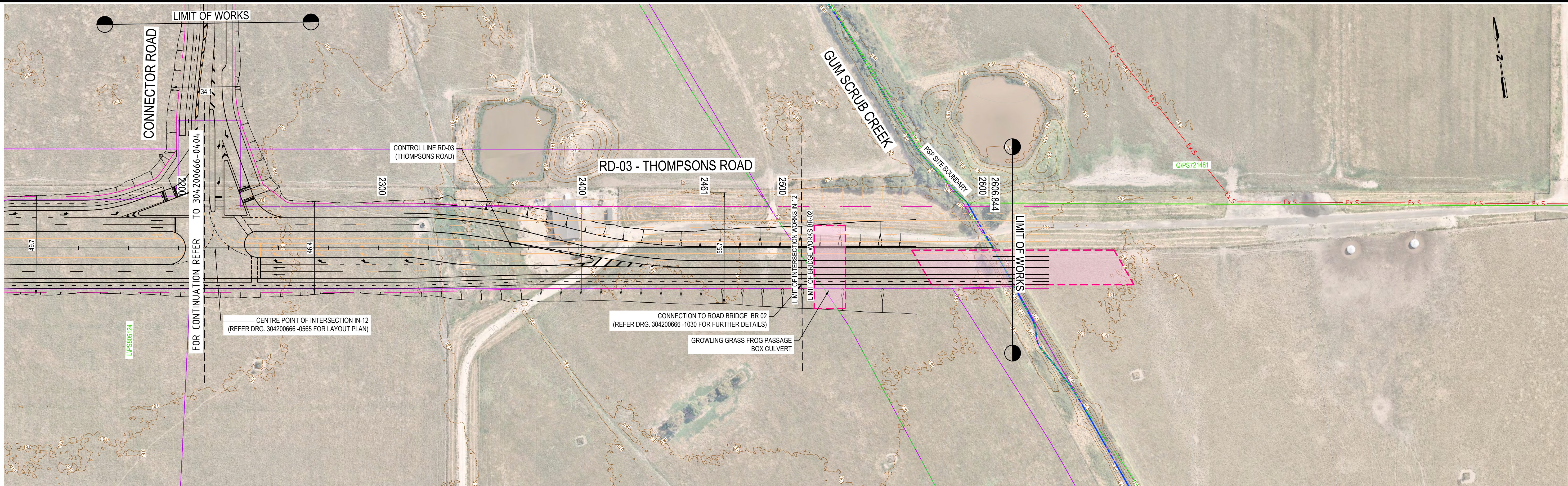

DISCLAIMER:
THE GEOMETRIC DESIGN OF ANY ROADS AND/OR INTERSECTION ON THIS DRAWING IS BASED ON LIDAR DATA AND HAS BEEN CARRIED OUT SOLELY FOR THE PURPOSE OF APPROXIMATE COSTING. STANTEC IS NOT LIABLE FOR ANY INACCURACY OF THE INFORMATION PROVIDED. FURTHER DETAILED WORKS ARE REQUIRED FOR ACCURACY.

- NOTES:**
- CONCEPT 3D DESIGN TO IDENTIFY SUITABLE ROAD GEOMETRY AND EARTHWORKS REQUIREMENTS ONLY.
 - DETAILED DESIGN WORK HAS NOT BEEN UNDERTAKEN.
 - ALL EXISTING SERVICES SHOWN ARE BASED ON DIAL-BEFORE-YOU-DIG ENQUIRY DATA AND ARE INDICATIVE ONLY.

PLAN
SCALE: 1:1000

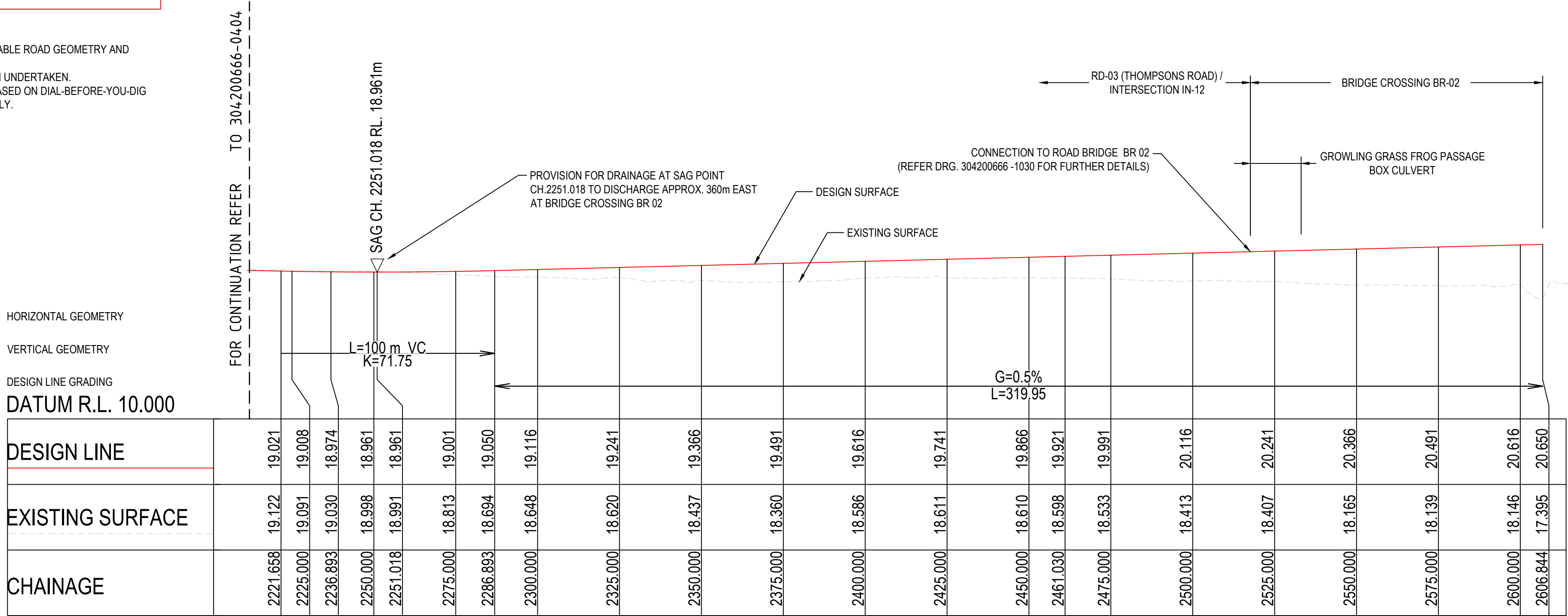
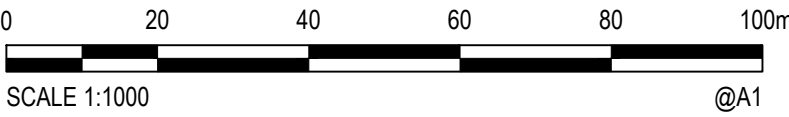

LONGITUDINAL SECTION - RD-03 (THOMPSONS ROAD)
SCALE: 1:1000 H 1:200 V

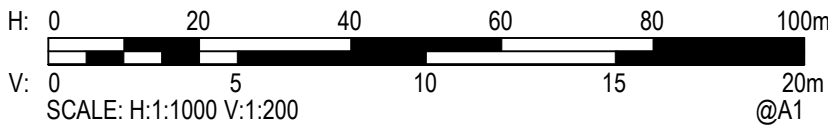

Rev.	Date	Description	Des.	Verif.	Appd.
P3	15-09-2023	AMENDED FINAL CONCEPT DESIGN SUBMISSION	KP	TB	MP
P2	15-08-2023	FINAL CONCEPT DESIGN SUBMISSION	KP	TB	MP
P1	02-06-2023	DRAFT CONCEPT DESIGN SUBMISSION	RC	MP	MP



© Stantec Limited All Rights Reserved.
This document is produced by Stantec Limited solely for the benefit of and use by the client in accordance with the terms of the retainer. Stantec Limited does not and shall not assume any responsibility or liability whatsoever to any third party arising out of any use or reliance by third party on the content of this document.



Drawn G.STENTON	Date 02-06-2023	Client VICTORIAN PLANNING AUTHORITY
Checked	Date	Project OFFICER SOUTH EMPLOYMENT PRECINCT PSP
Designed R.CROWLEY	Date 02-06-2023	OFFICER SOUTH ROAD OFFICER SOUTH 3809 VIC
Verified	Date	Title TRANSPORT CONCEPT DESIGN RD-03 (THOMPSONS RD) - PLAN & LONGITUDINAL SECTION SHEET 5 OF 5
Approved		Status FOR CONCEPT APPROVAL NOT TO BE USED FOR CONSTRUCTION PURPOSES
		SHEET No. 32 of 62
		DATUM MGA/AHD
		Scale AS SHOWN
		Size A1
		Drawing Number 304200666-0405
		Revision P3

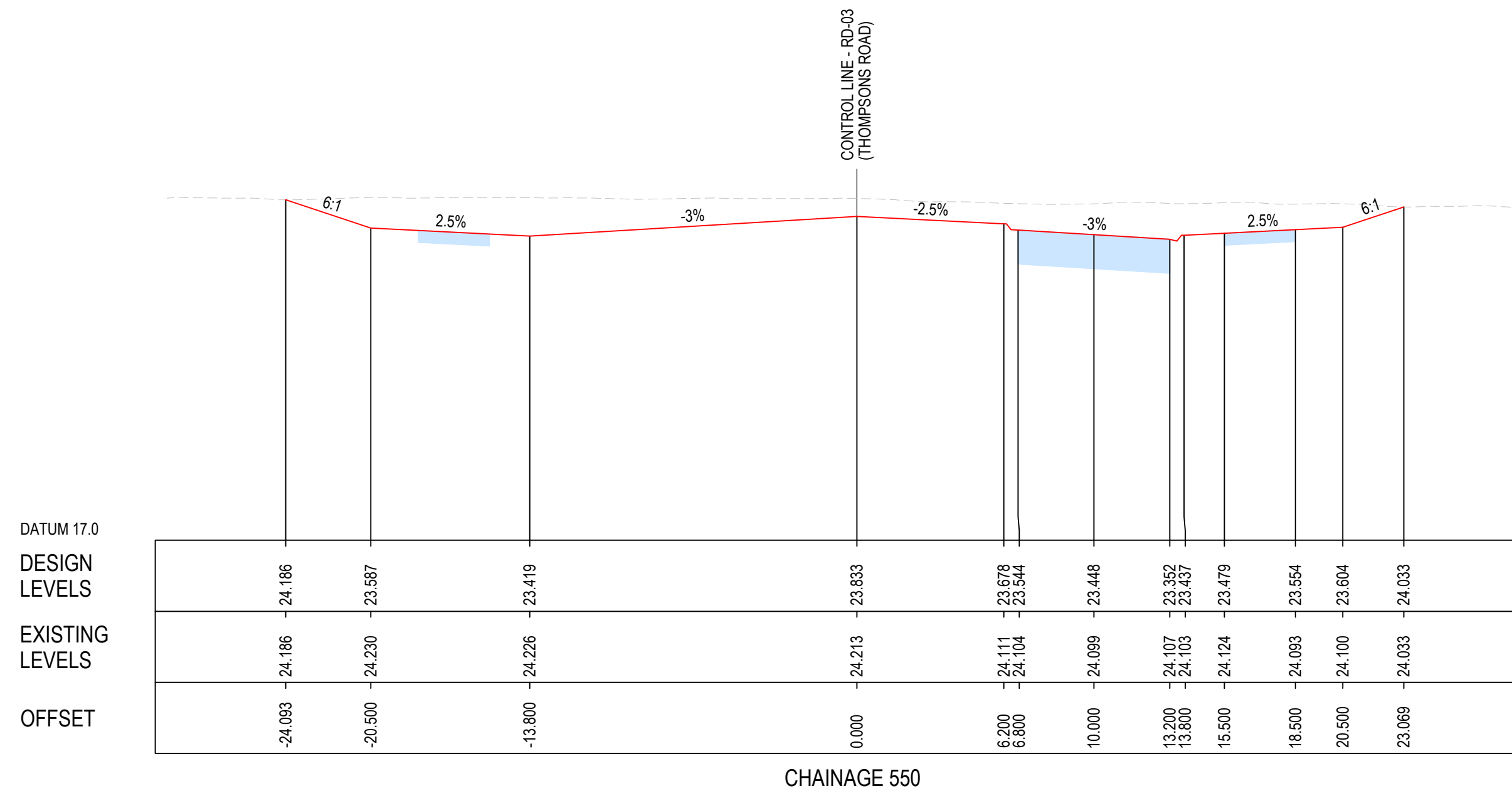
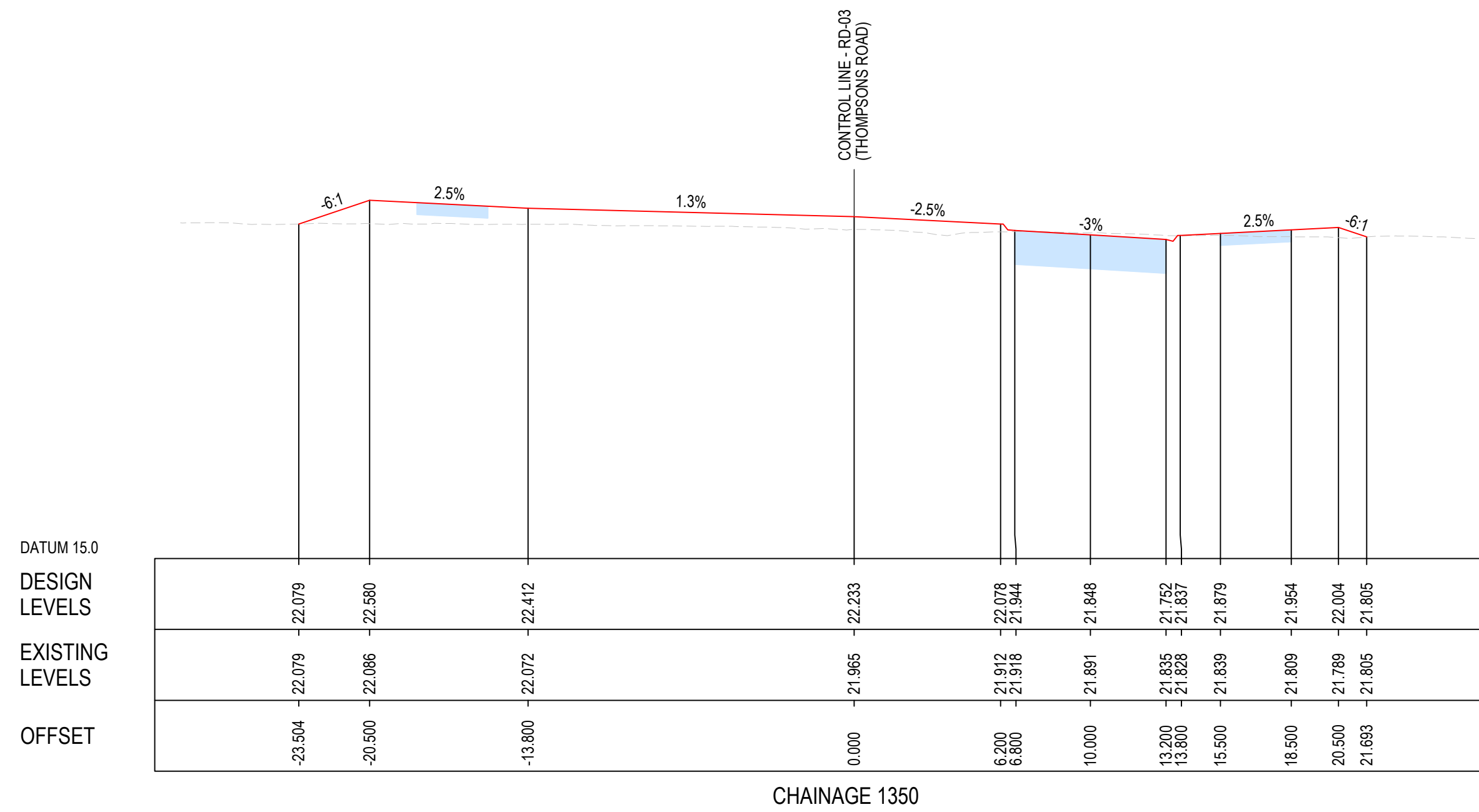

TYPICAL CROSS-SECTIONS - RD-03 (THOMPSONS ROAD)

SCALE: H 1:200 V 1:100

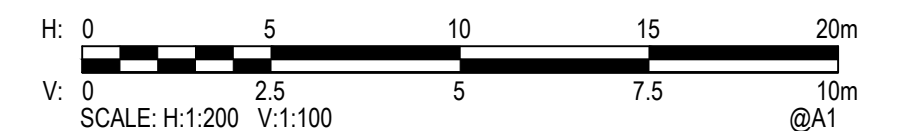
[illegible]

© Stantec Limited All Rights Reserved.
This document is produced by Stantec Limited solely for the benefit of and use by the client in accordance with the terms of the retainer. Stantec Limited does not and shall not assume any responsibility or liability whatsoever to any third party arising out of any use or reliance by third party on the content of this document.

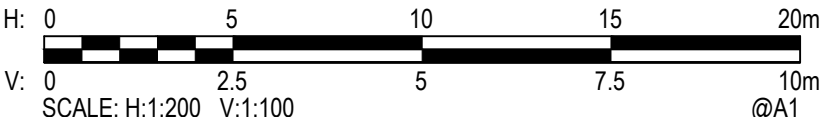

Drawn G.STENTON Checked Designed R.CROWLEY Verified Approved	Date 02-06-2023 Date 02-06-2023 Date	Client VICTORIAN PLANNING AUTHORITY				
	Project OFFICER SOUTH EMPLOYMENT PRECINCT PSP OFFICER SOUTH ROAD OFFICER SOUTH 3809 VIC		Status FOR CONCEPT APPROVAL NOT TO BE USED FOR CONSTRUCTION PURPOSES			
	Title TRANSPORT CONCEPT DESIGN RD-03 - TYPICAL CROSS-SECTIONS SHEET 1 OF 2	SHEET No. 33 of 62	DATUM MGA/AHD	Scale AS SHOWN	Size A1	
	Drawing Number 304200666-0411			Revision P2		

[illegible]

© Stantec Limited All Rights Reserved.
This document is produced by Stantec Limited solely for the benefit of and use by the client in accordance with the terms of the retainer. Stantec Limited does not and shall not assume any responsibility or liability whatsoever to any third party arising out of any use or reliance by third party on the content of this document.



Drawn G.STENTON	Date 02-06-2023	Client VICTORIAN PLANNING AUTHORITY				
Checked	Date	Project OFFICER SOUTH EMPLOYMENT PRECINCT PSP OFFICER SOUTH ROAD OFFICER SOUTH 3809 VIC	Status FOR CONCEPT APPROVAL NOT TO BE USED FOR CONSTRUCTION PURPOSES			
Designed R.CROWLEY	Date 02-06-2023		SHEET No. 34 of 62	DATUM MGA/AHD	Scale AS SHOWN	Size A1
Verified	Date		Drawing Number 304200666-0412		Revision P2	
Approved		Title TRANSPORT CONCEPT DESIGN RD-03 - TYPICAL CROSS-SECTIONS SHEET 2 OF 2				

XREFs: 304200666-XC-ANNO, 304200666-XC-SERV, 304200666-XV-AERL, 304200666-XV-EASE, 304200666-XC-INT-KEY, 304200666-XC-DESIGN-INT, 304200666-XC-CTRL, 304200666-XC-INT-BATT
CAD File: 304200666-0501.dwg

DATE PLOTTED: 14 September 2023 6:12 PM BY: BECKMANS, TM

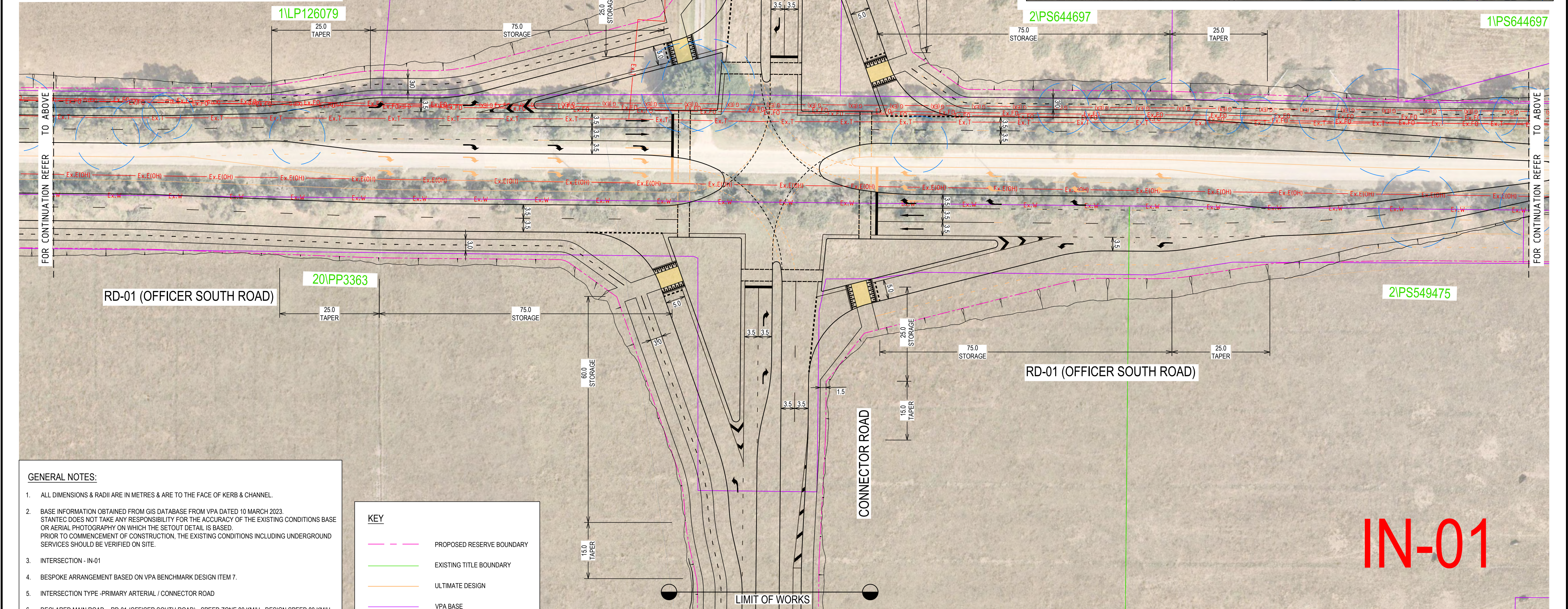
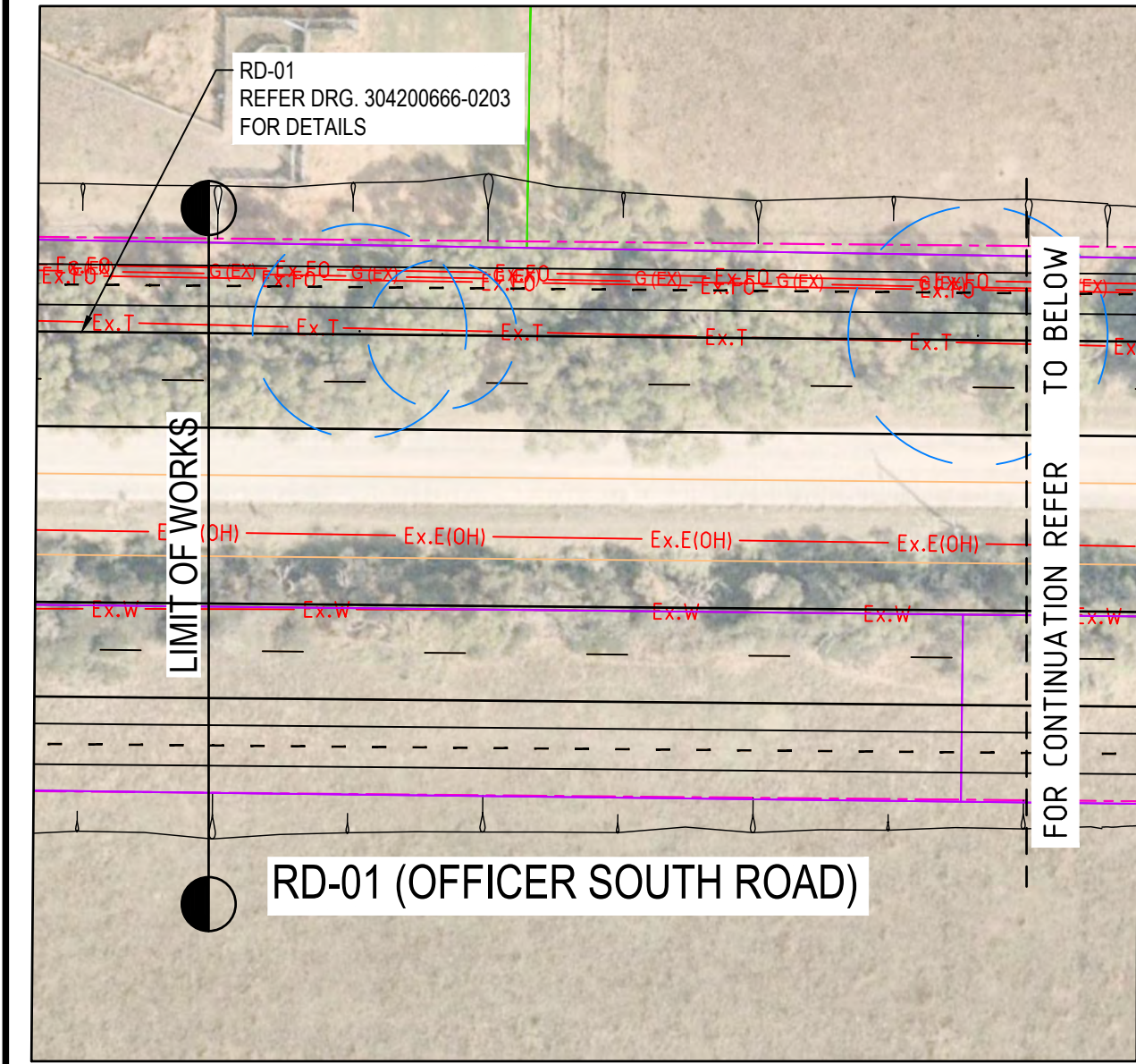

- GENERAL NOTES:**
- ALL DIMENSIONS & RADII ARE IN METRES & ARE TO THE FACE OF KERB & CHANNEL.
 - BASE INFORMATION OBTAINED FROM GIS DATABASE FROM VPA DATED 10 MARCH 2023. STANTEC DOES NOT TAKE ANY RESPONSIBILITY FOR THE ACCURACY OF THE EXISTING CONDITIONS BASE OR AERIAL PHOTOGRAPHY ON WHICH THE SETOUT DETAIL IS BASED. PRIOR TO COMMENCEMENT OF CONSTRUCTION, THE EXISTING CONDITIONS INCLUDING UNDERGROUND SERVICES SHOULD BE VERIFIED ON SITE.
 - INTERSECTION - IN-01
 - BESPOKE ARRANGEMENT BASED ON VPA BENCHMARK DESIGN ITEM 7.
 - INTERSECTION TYPE - PRIMARY ARTERIAL / CONNECTOR ROAD
 - DECLARED MAIN ROAD - RD-01 (OFFICER SOUTH ROAD) - SPEED ZONE 80 KM/H - DESIGN SPEED 80 KM/H
LOCAL ROAD - PROPOSED CONNECTOR ROAD - SPEED ZONE 50 KM/H - DESIGN SPEED 50 KM/H
 - DESIGN VEHICLE - 26m B-DOUBLE

KEY	
	PROPOSED RESERVE BOUNDARY
	EXISTING TITLE BOUNDARY
	ULTIMATE DESIGN
	VPA BASE

PLAN - INTERSECTION IN-01
SCALE: 1:500

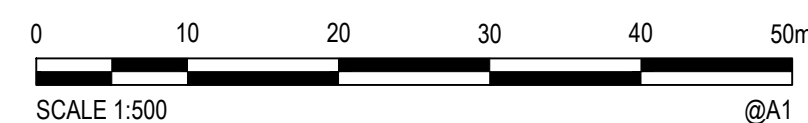

DIAL BEFORE YOU DIG
www.1100.com.au

WARNING
BEWARE OF UNDERGROUND SERVICES
THE LOCATIONS OF UNDERGROUND SERVICES ARE APPROXIMATE ONLY AND THEIR EXACT POSITION SHOULD BE PROVEN ON SITE. NO GUARANTEE IS GIVEN THAT ALL EXISTING SERVICES ARE SHOWN

Rev.	Date	Description	Des.	Verif.	Appd.
P3	15-09-2023	AMENDED FINAL CONCEPT DESIGN SUBMISSION	RA	AD	MP
P2	15-08-2023	FINAL CONCEPT DESIGN SUBMISSION	RA	AD	MP
P1	02-06-2023	DRAFT CONCEPT DESIGN SUBMISSION	RA	MP	MP



© Stantec Limited All Rights Reserved.
This document is produced by Stantec Limited solely for the benefit of and use by the client in accordance with the terms of the retainer. Stantec Limited does not and shall not assume any responsibility or liability whatsoever to any third party arising out of any use or reliance by third party on the content of this document.

Stantec Australia Pty Ltd | ABN 17 007 820 322
Level 4, 501 Swanston Street
Melbourne VIC 3000
Tel: 03 8415 7777
Web: www.stantec.com/au

Drawn G. STENTON	Date 02-06-2023	Client VICTORIAN PLANNING AUTHORITY
Checked	Date	Project OFFICER SOUTH EMPLOYMENT PRECINCT PSP
Designed R. ABRAHAM	Date 02-06-2023	OFFICER SOUTH ROAD OFFICER SOUTH 3809 VIC
Verified	Date	Title TRANSPORT CONCEPT DESIGN INTERSECTION IN-01 - LAYOUT PLAN INTERIM LAYOUT WITH ULTIMATE OVERLAY
Approved		

Status FOR CONCEPT APPROVAL NOT TO BE USED FOR CONSTRUCTION PURPOSES			
SHEET No. 35 of 62	DATUM MGA/AHD	Scale 1:500	Size A1
Drawing Number 304200666-0501			Revision P3

1. ALL DIMENSIONS & RADII ARE IN METRES & ARE TO THE FACE OF KERB & CHANNEL.
2. BASE INFORMATION OBTAINED FROM GIS DATABASE FROM VPA DATED 10 MARCH 2023.
STATED DOES NOT TAKE ANY RESPONSIBILITY FOR THE ACCURACY OF THE EXISTING CONDITIONS BASED ON AERIAL PHOTOGRAPHY ON WHICH THE SETOUT DETAIL IS BASED.
PRIOR TO COMMENCEMENT OF CONSTRUCTION, THE EXISTING CONDITIONS INCLUDING UNDERGROUND SERVICES SHOULD BE VERIFIED ON SITE.
3. INTERSECTION - IN-02
4. BESPOKE ARRANGEMENT BASED ON VPA BENCHMARK DESIGN ITEM 9
5. INTERSECTION TYPE - SECONDARY ARTERIAL / CONNECTOR ROAD
6. DECLARED MAIN ROAD - RD-02 (LECKY ROAD) - SPEED ZONE 60 KM/H - DESIGN SPEED 60 KM/H
LOCAL ROAD - PROPOSED CONNECTOR ROAD - SPEED ZONE 50 KM/H - DESIGN SPEED 50 KM/H
7. DESIGN VEHICLE - 26m B-DOUBLE

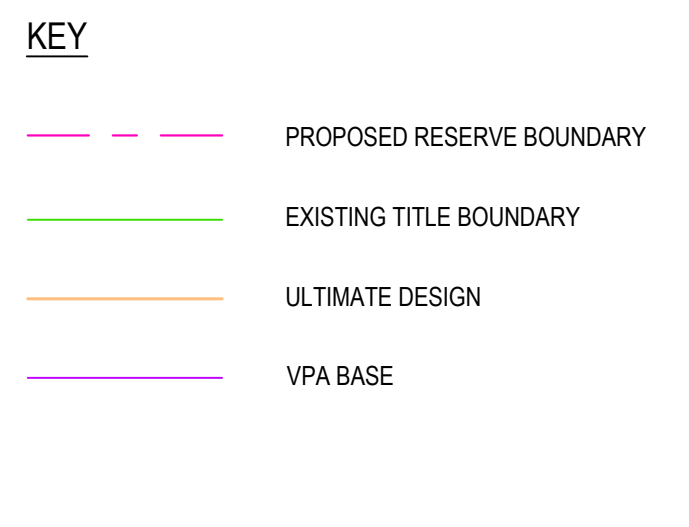

P3	15-09-2023	AMENDED FINAL CONCEPT DESIGN SUBMISSION		RA	AD	MP
P2	15-08-2023	FINAL CONCEPT DESIGN SUBMISSION		RA	AD	MP
P1	02-06-2023	DRAFT CONCEPT DESIGN SUBMISSION		RA	MP	MP
Rev.	Date	Description		Des:	Verif:	Appd:







© Stantec Limited All Rights Reserved.
This document is produced by Stantec Limited solely for the benefit of and use by the client in accordance with the terms of the retainer. Stantec Limited does not and shall not assume any responsibility or liability whatsoever to any third party arising out of any use or reliance by third party on the content of this document.

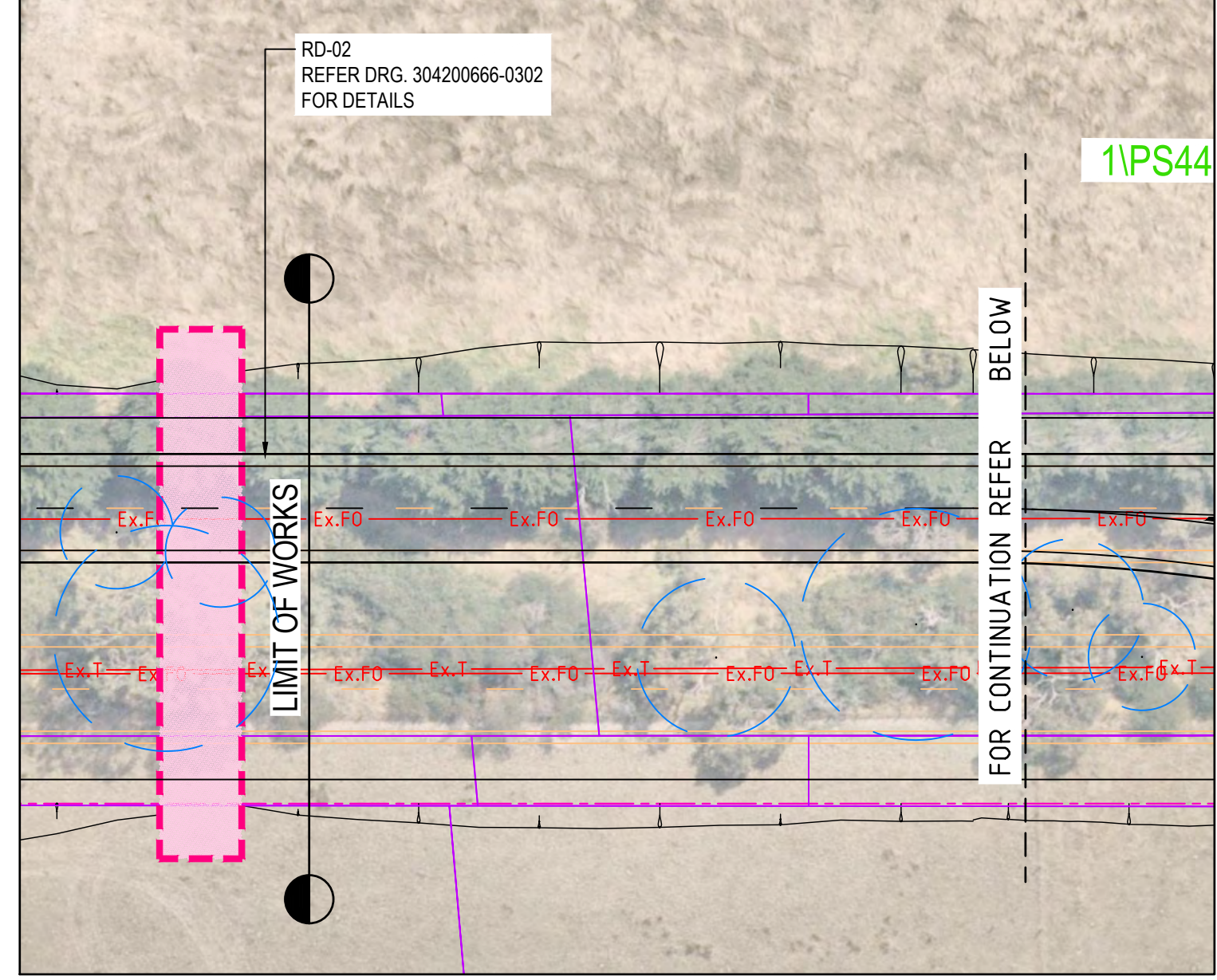

Drawn G.STENTON	Date 02-06-2023	Client VICTORIAN PLANNING AUTHORITY			
Checked	Date				
Designed R.ABRAHAM	Date 02-06-23				
Verified	Date				
Approved					
Project OFFICER SOUTH EMPLOYMENT PRECINCT PSP OFFICER SOUTH ROAD OFFICER SOUTH 3809 VIC		Status FOR CONCEPT APPROVAL NOT TO BE USED FOR CONSTRUCTION PURPOSES			
Title TRANSPORT CONCEPT DESIGN INTERSECTION IN-02 - LAYOUT PLAN INTERIM LAYOUT WITH ULTIMATE OVERLAY		SHEET No 36 of 62	DATUM MGA/AHD	Scale 1:500	Size A1
		Drawing Number 304200666-0515	Revision P3		



- KEY**
- | | |
|---|---------------------------|
|  | PROPOSED RESERVE BOUNDARY |
|  | EXISTING TITLE BOUNDARY |
|  | ULTIMATE DESIGN |
|  | VPA BASE |

IN-03

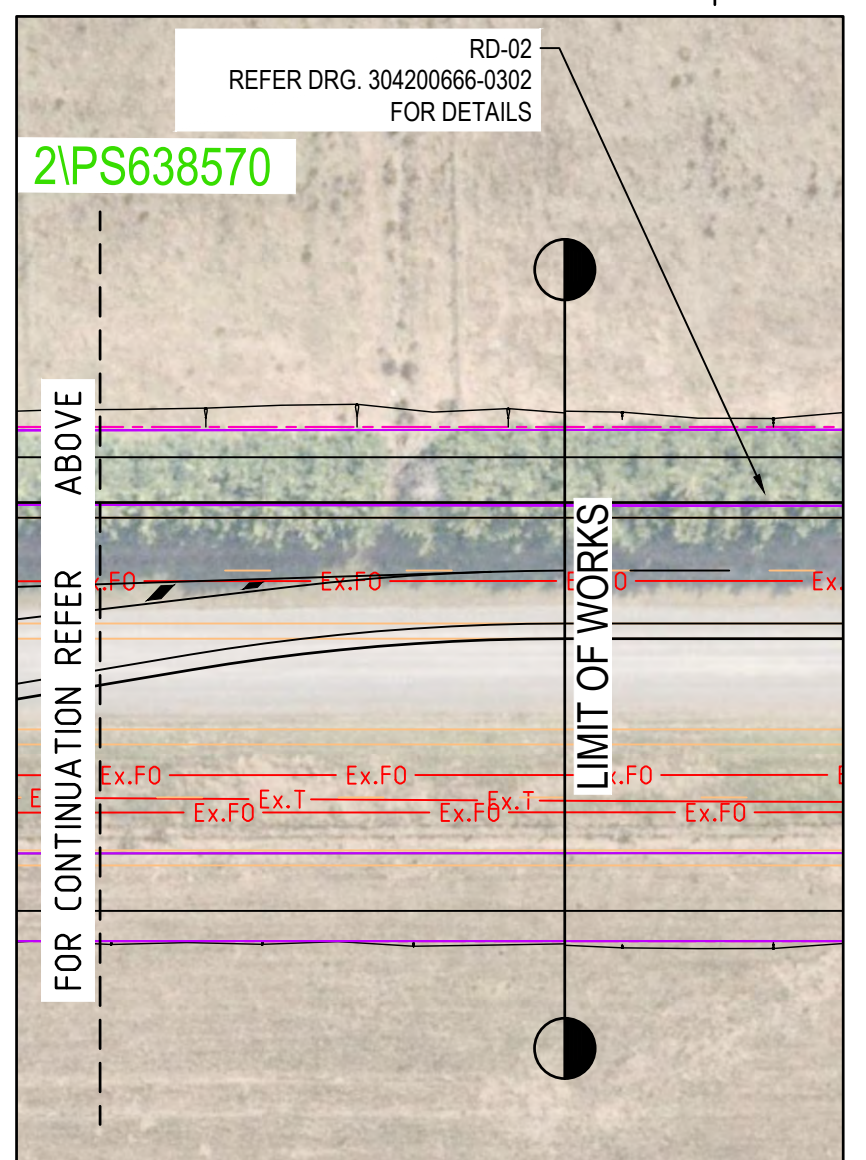

Stantec

Stantec Australia Pty Ltd | ABN 17 007 820 322
 Level 4, 501 Swanston Street
 Melbourne VIC 3000
 Tel: 03 8415 7777
 Web: www.stantec.com/au

Drawn G.STENTON	Date 02-06-2023	Client VICTORIAN PLANNING AUTHORITY			
Checked	Date	Project OFFICER SOUTH EMPLOYMENT PRECINCT PSP OFFICER SOUTH ROAD OFFICER SOUTH 3809 VIC	Status FOR CONCEPT APPROVAL NOT TO BE USED FOR CONSTRUCTION PURPOSES		
Designed R.ABRAHAM	Date 02-06-2023		SHEET No. 37 of 62	DATUM MGA/AHD	Scale 1:500
Verified	Date		Size A1	Revision	
Approved		Title TRANSPORT CONCEPT DESIGN INTERSECTION IN-03 - LAYOUT PLAN INTERIM LAYOUT WITH ULTIMATE OVERLAY	Drawing Number 304200666-0521		P3

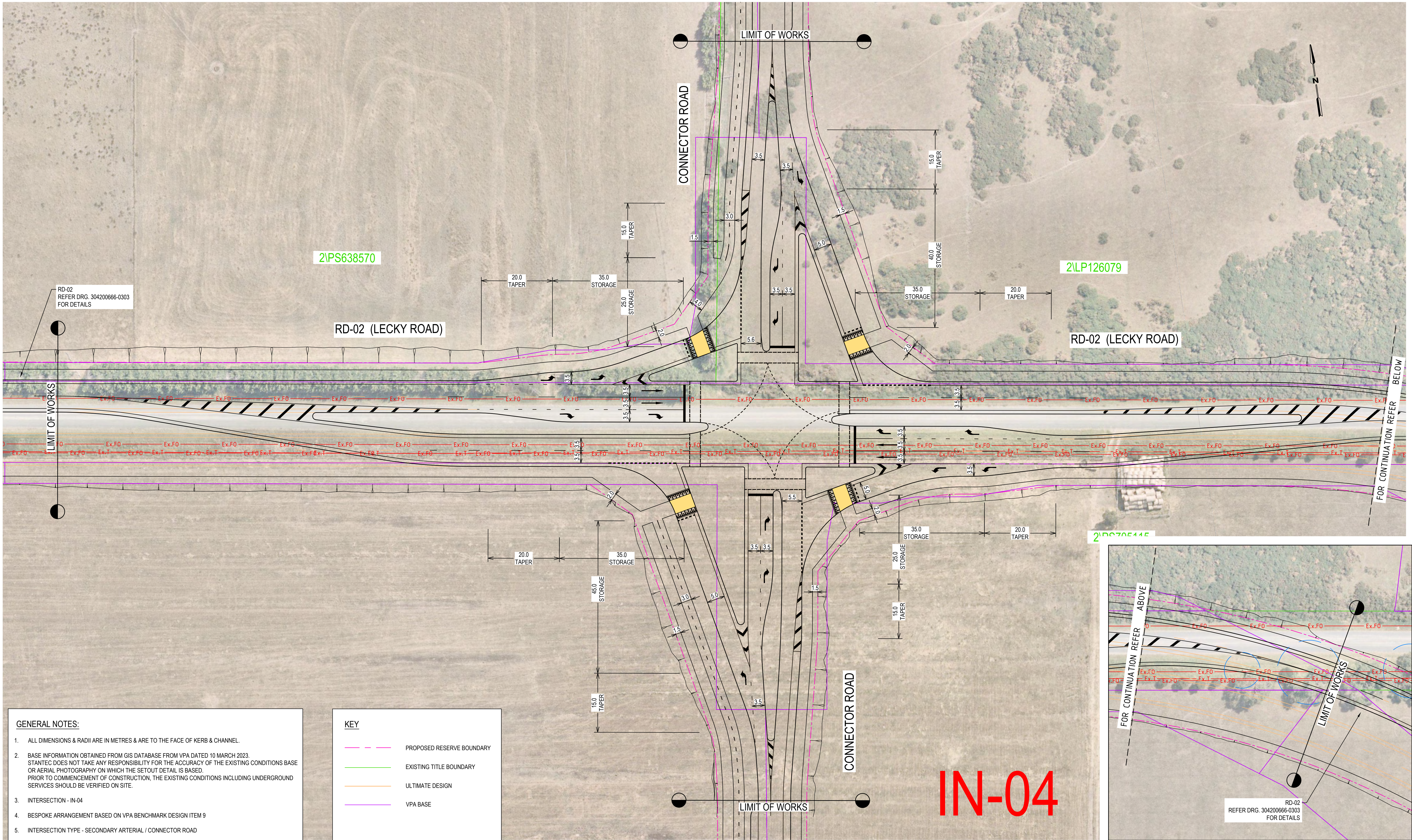

- GENERAL NOTES:**
- ALL DIMENSIONS & RADII ARE IN METRES & ARE TO THE FACE OF KERB & CHANNEL.
 - BASE INFORMATION OBTAINED FROM GIS DATABASE FROM VPA DATED 10 MARCH 2023. STANTEC DOES NOT TAKE ANY RESPONSIBILITY FOR THE ACCURACY OF THE EXISTING CONDITIONS BASE OR AERIAL PHOTOGRAPHY ON WHICH THE SETOUT DETAIL IS BASED. PRIOR TO COMMENCEMENT OF CONSTRUCTION, THE EXISTING CONDITIONS INCLUDING UNDERGROUND SERVICES SHOULD BE VERIFIED ON SITE.
 - INTERSECTION - IN-04
 - BESPOKE ARRANGEMENT BASED ON VPA BENCHMARK DESIGN ITEM 9
 - INTERSECTION TYPE - SECONDARY ARTERIAL / CONNECTOR ROAD
 - DECLARED MAIN ROAD - RD-02 (LECKY ROAD) - SPEED ZONE 60 KMH - DESIGN SPEED 60 KMH
LOCAL ROAD - PROPOSED CONNECTOR ROAD - SPEED ZONE 50 KMH - DESIGN SPEED 50 KMH
 - DESIGN VEHICLE - 26m B-DOUBLE

- KEY**
- PROPOSED RESERVE BOUNDARY
 - EXISTING TITLE BOUNDARY
 - ULTIMATE DESIGN
 - VPA BASE

PLAN - INTERSECTION IN-04
SCALE: 1:500





DIAL BEFORE YOU DIG
www.1100.com.au

WARNING
BEWARE OF UNDERGROUND SERVICES
THE LOCATIONS OF UNDERGROUND SERVICES ARE APPROXIMATE ONLY AND THEIR EXACT POSITION SHOULD BE PROVEN ON SITE. NO GUARANTEE IS GIVEN THAT ALL EXISTING SERVICES ARE SHOWN

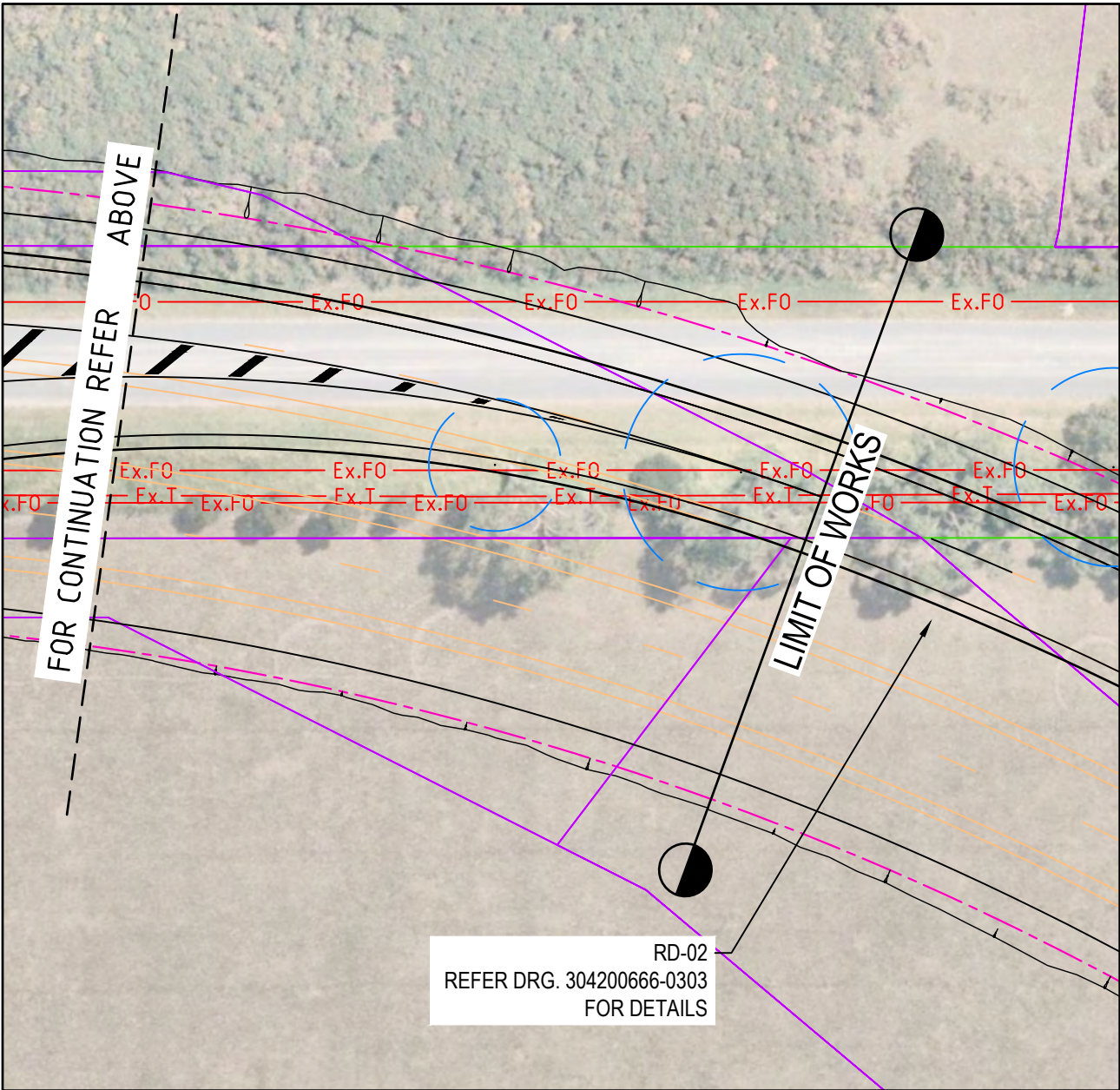

Rev.	Date	Description	Des.	Verif.	Appd.
P3	15-09-2023	AMENDED FINAL CONCEPT DESIGN SUBMISSION	RA	AD	MP
P2	15-08-2023	FINAL CONCEPT DESIGN SUBMISSION	RA	AD	MP
P1	02-06-2023	DRAFT CONCEPT DESIGN SUBMISSION	RA	MP	MP



© Stantec Limited All Rights Reserved.
This document is produced by Stantec Limited solely for the benefit of and use by the client in accordance with the terms of the retainer. Stantec Limited does not and shall not assume any responsibility or liability whatsoever to any third party arising out of any use or reliance by third party on the content of this document.



Stantec

Stantec Australia Pty Ltd | ABN 17 007 820 322
Level 4, 501 Swanston Street
Melbourne VIC 3000
Tel: 03 8415 7777
Web: www.stantec.com/au

Drawn G. STENTON	Date 02-06-2023	Client VICTORIAN PLANNING AUTHORITY
Checked	Date	Project OFFICER SOUTH EMPLOYMENT PRECINCT PSP
Designed R. ABRAHAM	Date 02-06-2023	OFFICER SOUTH ROAD OFFICER SOUTH 3809 VIC
Verified	Date	Title TRANSPORT CONCEPT DESIGN INTERSECTION IN-04 - LAYOUT PLAN INTERIM LAYOUT WITH ULTIMATE OVERLAY
Approved		

Status FOR CONCEPT APPROVAL	SHEET No. 38 of 62	DATUM MGA/AHD	Scale 1:500	Size A1
NOT TO BE USED FOR CONSTRUCTION PURPOSES	Drawing Number 304200666-0525	Revision P3		



1. ALL DIMENSIONS & RADII ARE IN METRES & ARE TO THE FACE OF KERB & CHANNEL.
2. BASE INFORMATION OBTAINED FROM GIS DATABASE FROM VPA DATED 10 MARCH 2023.
STANTEC DOES NOT TAKE ANY RESPONSIBILITY FOR THE ACCURACY OF THE EXISTING CONDITIONS BASED ON AERIAL PHOTOGRAPHY ON WHICH THE SETOUT DETAIL IS BASED.
PRIOR TO COMMENCEMENT OF CONSTRUCTION, THE EXISTING CONDITIONS INCLUDING UNDERGROUND SERVICES SHOULD BE VERIFIED ON SITE.
3. INTERSECTION - IN-05
4. BESPOKE ARRANGEMENT BASED ON VPA BENCHMARK DESIGN ITEM 6
5. INTERSECTION TYPE - PRIMARY ARTERIAL / SECONDARY ARTERIAL
6. DECLARED MAIN ROAD - RD-01 (OFFICER SOUTH ROAD) - SPEED ZONE 80 KM/H - DESIGN SPEED 80 KM/H
DECLARED MAIN ROAD - RD-02 (LECKY ROAD) - SPEED ZONE 60 KM/H - DESIGN SPEED 60 KM/H
7. DESIGN VEHICLE - 26m 8-DOUBLE

 PROPOSED RESERVE BOUNDARY
 EXISTING TITLE BOUNDARY
 ULTIMATE DESIGN
 VPA BASE

Stantec Limited All Rights Reserved.
This document is produced by Stantec Limited solely for the use and use by the client in accordance with the terms of the retainer. Stantec Limited does not and shall not accept any responsibility or liability whatsoever to any third party arising out of any use or reliance by third party on the content of this document.



Drawn G STENTON	Date 02-06-2023	Client VICTORIAN PLANNING AUTHORITY	Project OFFICER SOUTH EMPLOYMENT PRECINCT PSP OFFICER SOUTH ROAD OFFICER SOUTH 3809 VIC	Status FOR CONCEPT APPROVAL NOT TO BE USED FOR CONSTRUCTION PURPOSES	SHEET No.	DATUM	Scale	Size
Checked	Date				39 of 62	MG/AHD	1:500	A1
Designed R ABRAHAM	Date 02-06-2023				Drawing Number	Revision		
Verified	Date				304200666-0531			P3
Approved								
Title		TRANSPORT CONCEPT DESIGN INTERSECTION IN-05 - LAYOUT PLAN INTERIM LAYOUT WITH ULTIMATE OVERLAY - SHEET 1 OF 2						

IN-05

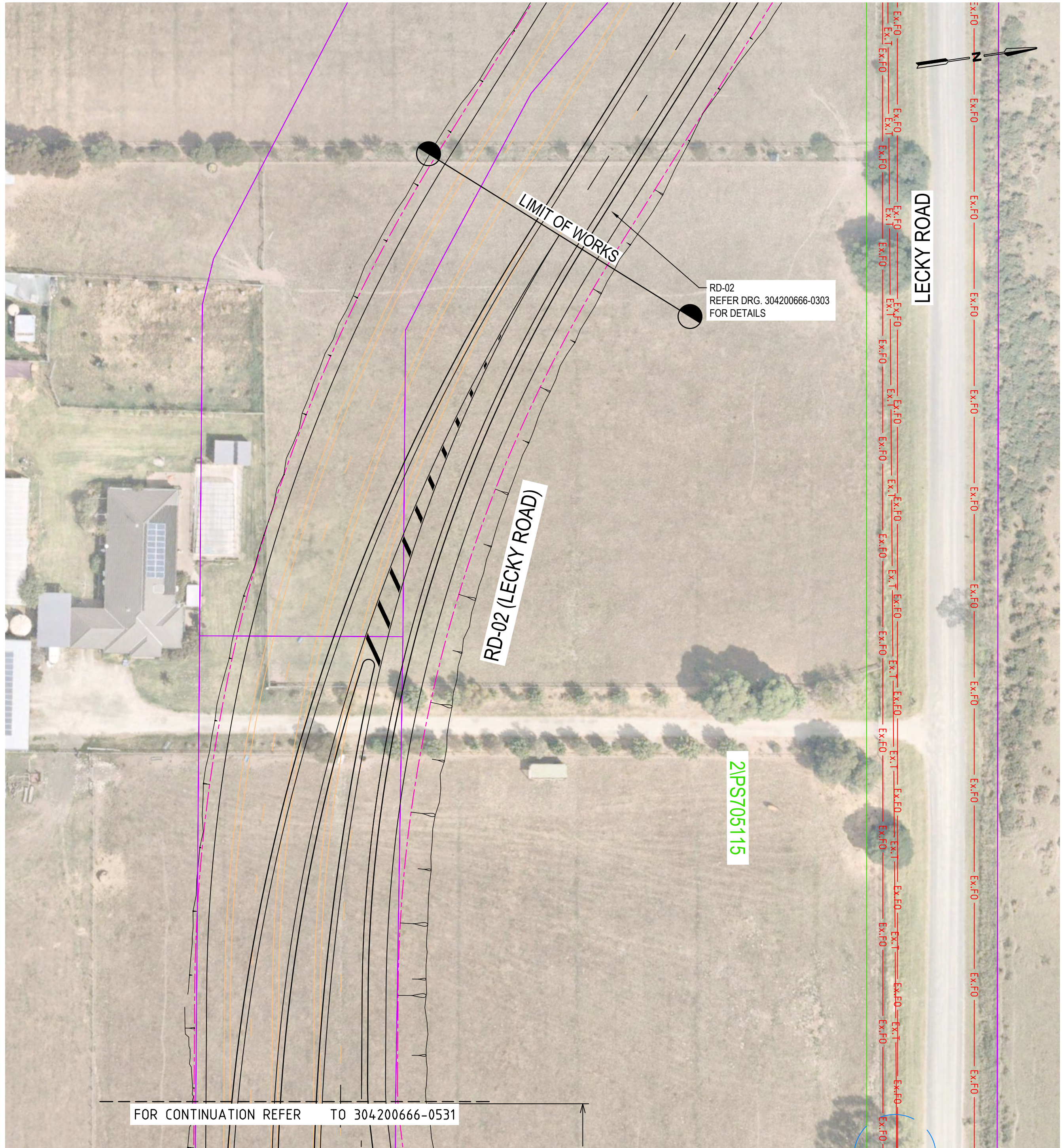

GENERAL NOTES:

1. ALL DIMENSIONS & RADII ARE IN METRES & ARE TO THE FACE OF KERB & CHANNEL.
2. BASE INFORMATION OBTAINED FROM GIS DATABASE FROM VPA DATED 10 MARCH 2023.
STANTEC DOES NOT TAKE ANY RESPONSIBILITY FOR THE ACCURACY OF THE EXISTING CONDITIONS BASED ON AERIAL PHOTOGRAPHY ON WHICH THE SETOUT DETAIL IS BASED.
PRIOR TO COMMENCEMENT OF CONSTRUCTION, THE EXISTING CONDITIONS INCLUDING UNDERGROUND SERVICES SHOULD BE VERIFIED ON SITE.
3. INTERSECTION - IN-05
4. BESPOKE ARRANGEMENT BASED ON VPA BENCHMARK DESIGN ITEM 6
5. INTERSECTION TYPE - PRIMARY ARTERIAL / SECONDARY ARTERIAL
6. DECLARED MAIN ROAD - RD-01 (OFFICER SOUTH ROAD) - SPEED ZONE 80 KM/H - DESIGN SPEED 80 KM/H
DECLARED MAIN ROAD - RD-02 (LECKY ROAD) - SPEED ZONE 60 KM/H - DESIGN SPEED 60 KM/H
7. DESIGN VEHICLE - 26m B-DOUBLE

KEY

- PROPOSED RESERVE BOUNDARY
 EXISTING TITLE BOUNDARY
 ULTIMATE DESIGN
 VPA BASE

INSET A

SCALE: 1:500

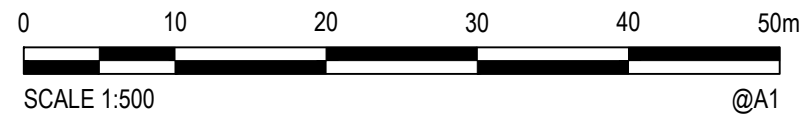

WARNING
BEWARE OF UNDERGROUND SERVICES
THE LOCATIONS OF UNDERGROUND SERVICES ARE
APPROXIMATE ONLY AND THEIR EXACT POSITION
SHOULD BE PROVEN ON SITE. NO GUARANTEE IS
GIVEN THAT ALL EXISTING SERVICES ARE SHOWN

IN-05

P3	15-09-2023	AMENDED FINAL CONCEPT DESIGN SUBMISSION	RA	AD	MP
P2	15-08-2023	FINAL CONCEPT DESIGN SUBMISSION	RA	AD	MP
P1	02-06-2023	DRAFT CONCEPT DESIGN SUBMISSION	RA	MP	MP
Rev.	Date	Description	Des.	Verif.	Appd.



© Stantec Limited All Rights Reserved.
This document is produced by Stantec Limited solely for the
benefit of and use by the client in accordance with the
terms of the retainer. Stantec Limited does not and shall
assume any responsibility or liability whatsoever to any third
party arising out of any use or reliance by third party on the
content of this document.



Drawn G.STENTON	Date 02-06-2023	Client VICTORIAN PLANNING AUTHORITY				
Checked	Date	Project OFFICER SOUTH EMPLOYMENT PRECINCT PSP OFFICER SOUTH ROAD OFFICER SOUTH 3809 VIC	Status FOR CONCEPT APPROVAL NOT TO BE USED FOR CONSTRUCTION PURPOSE			
Designed R.ABRAHAM	Date 02-06-2023		SHEET No. 40 of 62	DATUM MGA/AHD	Scale 1:500	Size A1
Verified	Date		Drawing Number 304200666-0532			Revision P3
Approved	Date		Title TRANSPORT CONCEPT DESIGN INTERSECTION IN-05 - LAYOUT PLAN INTERIM LAYOUT WITH ULTIMATE OVERLAY - SHEET 2 OF 2			

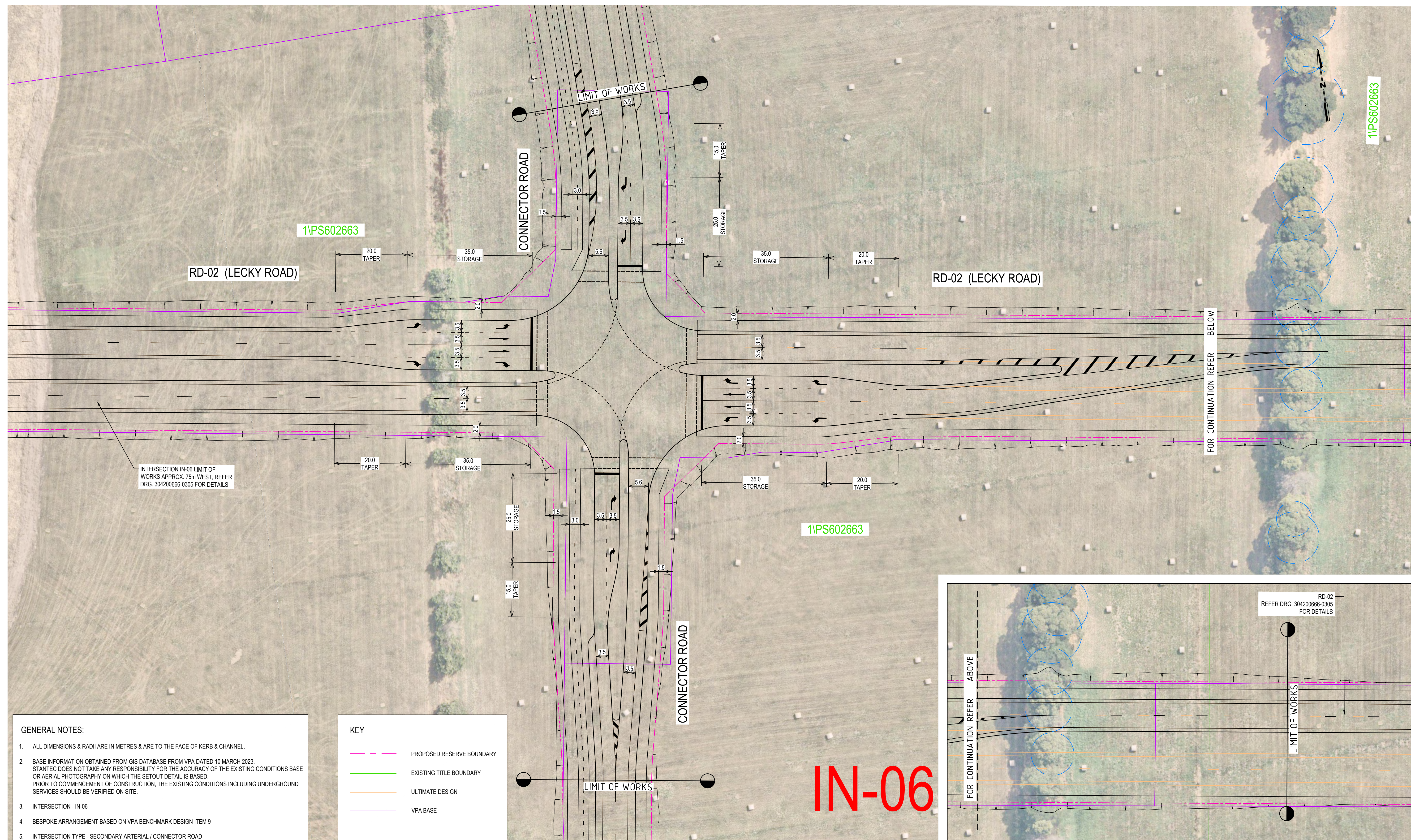

GENERAL NOTES:

1. ALL DIMENSIONS & RADII ARE IN METRES & ARE TO THE FACE OF KERB & CHANNEL.
2. BASE INFORMATION OBTAINED FROM GIS DATABASE FROM VPA DATED 10 MARCH 2023.
STANTEC DOES NOT TAKE ANY RESPONSIBILITY FOR THE ACCURACY OF THE EXISTING CONDITIONS BASED ON AERIAL PHOTOGRAPHY ON WHICH THE SETOUT DETAIL IS BASED.
PRIOR TO COMMENCEMENT OF CONSTRUCTION, THE EXISTING CONDITIONS INCLUDING UNDERGROUND SERVICES SHOULD BE VERIFIED ON SITE.
3. INTERSECTION - IN-06
4. BESPOKE ARRANGEMENT BASED ON VPA BENCHMARK DESIGN ITEM 9
5. INTERSECTION TYPE - SECONDARY ARTERIAL / CONNECTOR ROAD
6. DECLARED MAIN ROAD - RD-02 (LECKY ROAD) - SPEED ZONE 60 KM/H - DESIGN SPEED 60 KM/H
LOCAL ROAD - PROPOSED CONNECTOR ROAD - SPEED ZONE 50 KM/H - DESIGN SPEED 50 KM/H
7. DESIGN VEHICLE - 26m B-DOUBLE

KEY

- PROPOSED RESERVE BOUNDARY
 EXISTING TITLE BOUNDARY
 ULTIMATE DESIGN
 VPA BASE

PLAN - INTERSECTION IN-06

SCALE: 1:500



© Stantec Limited All Rights Reserved.

This document is produced by Stantec Limited solely for the benefit of and use by the client in accordance with the terms of the retainer. Stantec Limited does not and shall not assume any responsibility or liability whatsoever to any third party arising out of any use or reliance by third party on the content of this document.



Stantec Australia Pty Ltd | ABN 17 007 820 322
Level 4, 501 Swanston Street
Melbourne VIC 3000
Tel: 03 8415 7777
Web: www.stantec.com/au

Drawn G.STENTON	Date 02-06-2023	Client VICTORIAN PLANNING AUTHORITY				
Checked	Date	Project OFFICER SOUTH EMPLOYMENT PRECINCT PSP OFFICER SOUTH ROAD OFFICER SOUTH 3809 VIC	Status FOR CONCEPT APPROVAL NOT TO BE USED FOR CONSTRUCTION PURPOSE			
Designed R.ABRAHAM	Date 02-06-2023	Title TRANSPORT CONCEPT DESIGN INTERSECTION IN-06 - LAYOUT PLAN INTERIM LAYOUT WITH ULMATE OVERLAY	SHEET No. 41 of 62	DATUM MGA/AHD	Scale 1:500	Size A1
Verified	Date		Drawing Number 304200666-0535			Revision P3
Approved						