

1100

50mm AT FULL SIZE



REV	DATE	DESCRIPTION	DRAWN	CHECK	DESIGN	VERIFY
A	10/12/15	ISSUED FOR INFORMATION	RAM	GW	RAM	DR

© Parsons Brinckerhoff Australia Pty Limited ("PB")
Copyright in the drawings, information and data recorded in
this document ("the information") is the property of PB. This
document and the information are solely for the use of the
authorised recipient and this document may not be used,
copied or reproduced in whole or part for any purpose other
than that for which it was supplied by PB. PB makes no
representation, undertakes no duty and accepts no
responsibility to any third party who may use or rely upon this
document or the information.

NCSI certified Quality System to ISO 9001

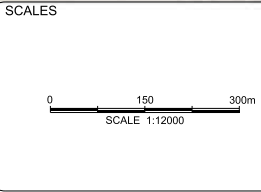

A3 ORIGINAL
DO NOT SCALE THIS DRAWING - USE FIGURED DIMENSIONS ONLY
VERIFY ALL DIMENSIONS ON SITE

APPROVED FOR AND ON BEHALF OF
PARSONS BRINCKERHOFF AUSTRALIA PTY LIMITED

SIGNED _____
DATE _____

Level 15
28 Freshwater Place
Southbank, Melbourne
VIC 3006
PO BOX 19016
Melbourne VIC 3006
Australia

ABN 80 078 004 798

Telephone +61 3 9861 1111
Facsimile +61 3 9861 1144
Email melbourne@pb.com.au

CLIENT

METROPOLITAN
PLANNING
AUTHORITY

PRELIMINARY ISSUE
NOT FOR CONSTRUCTION

PROJECT SUNBURY STH AND LANCEFIELD RD PSP			
LAYOUT PLAN ULTIMATE LAYOUT SUNBURY ROAD (SS-RD1)			
PROJECT No. 2113308A	DISCIPLINE - CIV -	NUMBER 1100	REV. A

1101

50mm AT FULL SIZE



REV	DATE	DESCRIPTION	DRAWN	CHECK	DESIGN	VERIFY
B	25/07/16	AMENDED LIMIT OF WORKS TO MATCH PSP BOUNDARY	DH	GW	DH	DR
A	10/12/15	ISSUED FOR INFORMATION	RAM	GW	RAM	DR

© Parsons Brinckerhoff Australia Pty Limited ("PB")
Copyright in the drawings, information and data recorded in
this document ("the information") is the property of PB. This
document and the information are solely for the use of the
authorised recipient and this document may not be used,
copied or reproduced in whole or part for any purpose other
than that for which it was supplied by PB. PB makes no
representation, undertakes no duty and accepts no
responsibility to any third party who may use or rely upon this
document or the information.

NCSI certified Quality System to ISO 9001

SCALES

A3 ORIGINAL
DO NOT SCALE THIS DRAWING - USE FIGURED DIMENSIONS ONLY
VERIFY ALL DIMENSIONS ON SITE

APPROVED FOR AND ON BEHALF OF
PARSONS BRINCKERHOFF AUSTRALIA PTY LIMITED

SCALE 1:2000

SIGNED _____
DATE _____

**PARSONS
BRINCKERHOFF**

Level 15
28 Freshwater Place
Southbank, Melbourne
VIC 3006
PO BOX 19016
Melbourne VIC 3006
Australia

ABN 80 078 004 798

Telephone +61 3 9861 1111
Facsimile +61 3 9861 1144
Email: melbourne@pb.com.au



PROJECT			
SUNBURY STH AND LANCEFIELD RD PSP			
ALIGNMENT PLAN ULTIMATE LAYOUT SUNBURY ROAD (SS-RD1) SHEET 1			
PROJECT No. 2113308A	DISCIPLINE - CIV -	NUMBER 1101	REV. B

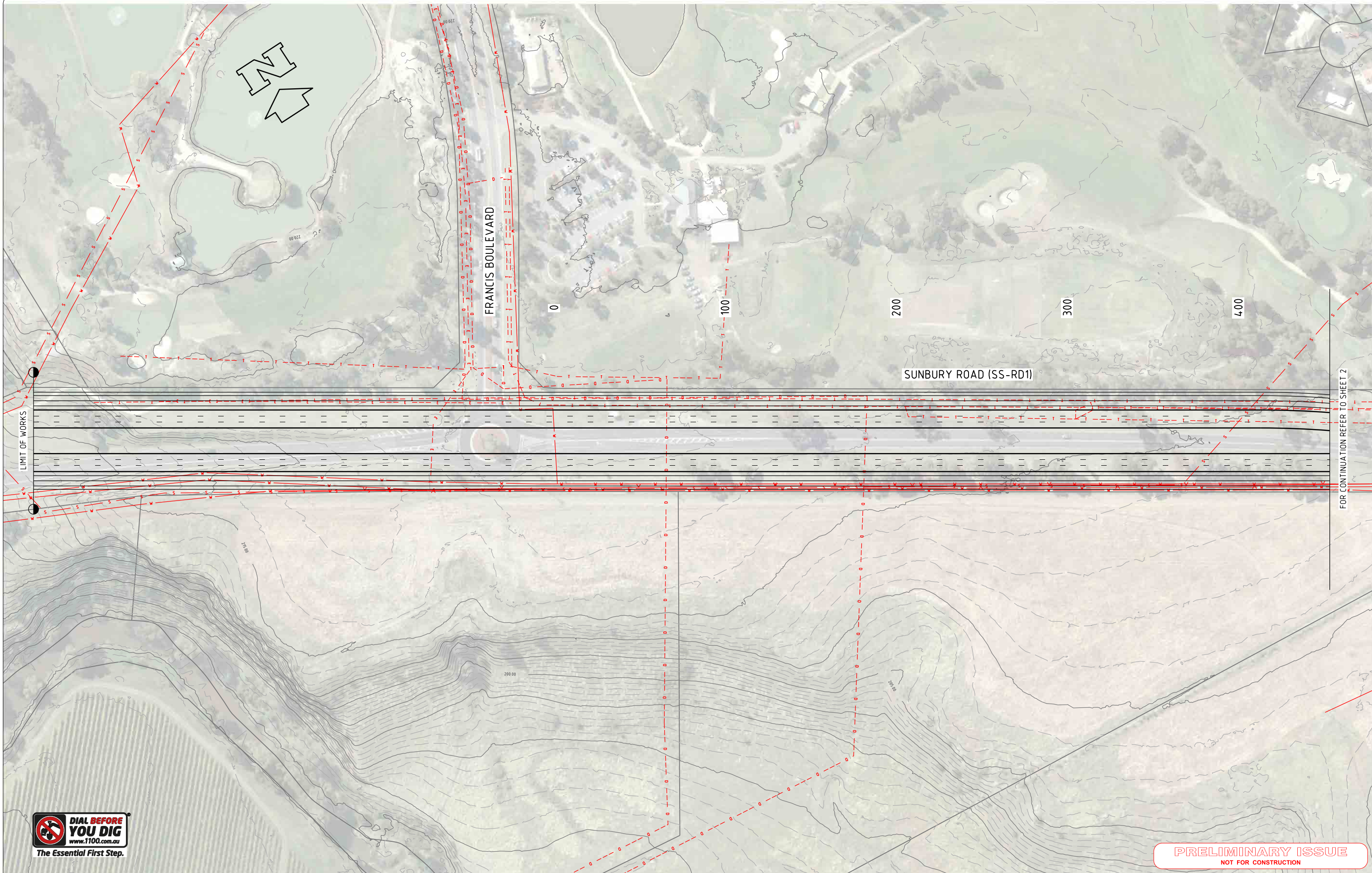

1102

50mm AT FULL SIZE

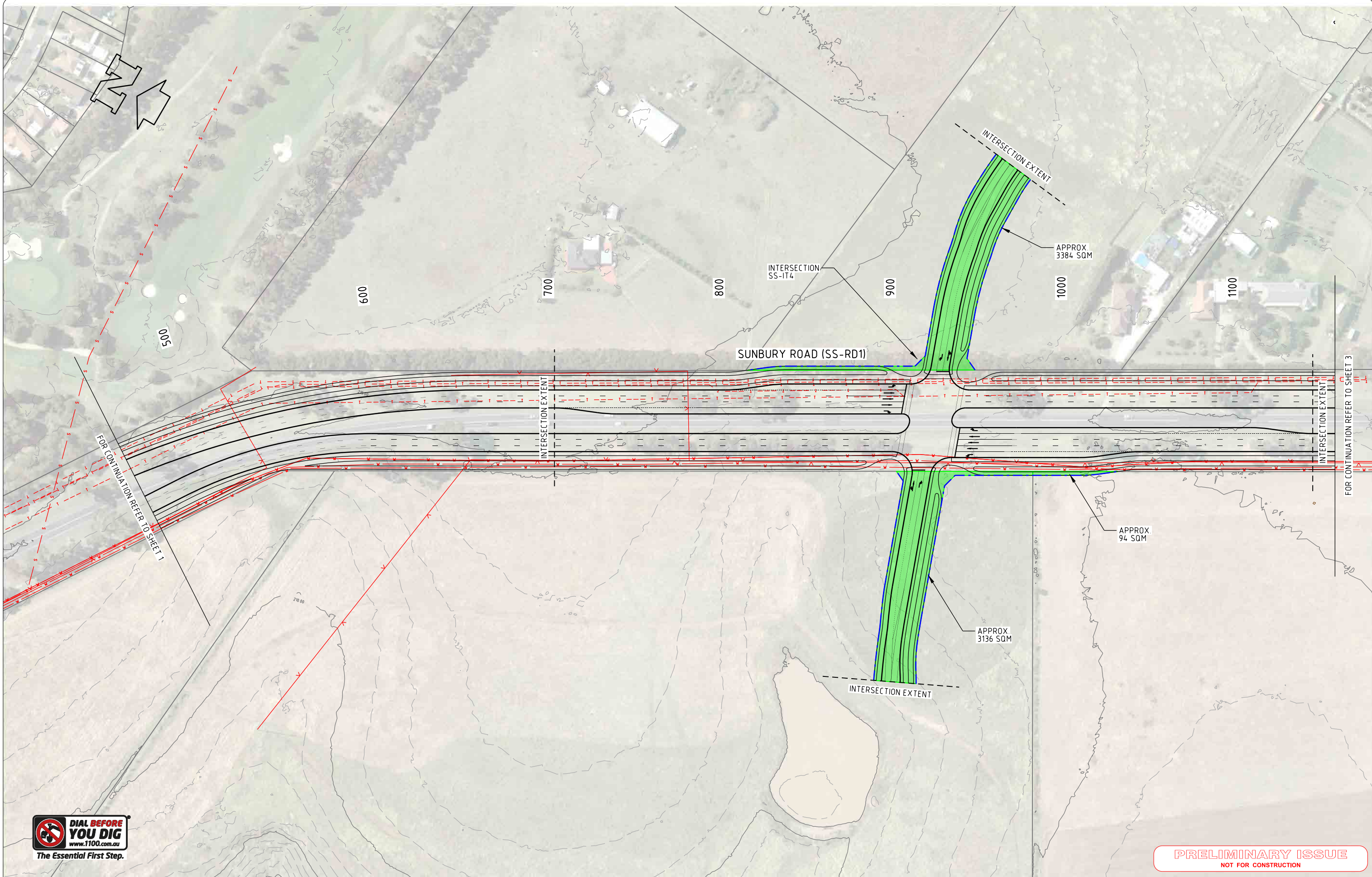

REV	DATE	DESCRIPTION	DRAWN	CHECK	DESIGN	VERIFY
B	25/07/16	AMENDED SHEET BOUNDARY WITH DRAWING 1101	DH	GW	DH	DR
A	10/12/15	ISSUED FOR INFORMATION	RAM	GW	RAM	DR

© Parsons Brinckerhoff Australia Pty Limited ("PB")
Copyright in the drawings, information and data recorded in
this document ("the information") is the property of PB. This
document and the information are solely for the use of the
authorised recipient and this document may not be used,
copied or reproduced in whole or part for any purpose other
than that for which it was supplied by PB. PB makes no
representation, undertakes no duty and accepts no
responsibility to any third party who may use or rely upon this
document or the information.

NCSI certified Quality System to ISO 9001

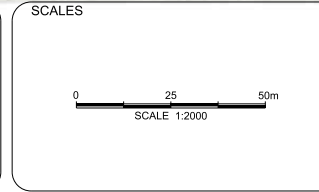

A3 ORIGINAL
DO NOT SCALE THIS DRAWING - USE FIGURED DIMENSIONS ONLY
VERIFY ALL DIMENSIONS ON SITE

APPROVED FOR AND ON BEHALF OF
PARSONS BRINCKERHOFF AUSTRALIA PTY LIMITED

SIGNED _____
DATE _____

**PARSONS
BRINCKERHOFF**

Level 15
28 Freshwater Place
Southbank, Melbourne
VIC 3006
PO BOX 19016
Melbourne VIC 3006
Australia

ABN 80 078 004 798

Telephone +61 3 9861 1111
Facsimile +61 3 9861 1144
Email: melbourne@pb.com.au

CLIENT

PROJECT			
SUNBURY STH AND LANCEFIELD RD PSP			
ALIGNMENT PLAN ULTIMATE LAYOUT SUNBURY ROAD (SS-RD1) SHEET 2			
PROJECT No. 2113308A	DISCIPLINE - CIV -	NUMBER 1102	REV. B

1103

50mm AT FULL SIZE



REV	DATE	DESCRIPTION	DRAWN	CHECK	DESIGN	VERIFY
E	6/10/16	ADDED EARTHWORKS BATTERS	RAM	GW	RAM	DR
D	4/10/16	REVISED SS-RD4 CROSS SECTION	GW	DR	GW	DR
C	9/09/16	FOOTPATH MODIFIED	JM	GW	JM	GW
B	30/06/16	ADDED TWO FREE FLOW LEFT HAND TURN LANES	DH	GW	DH	DR
A	10/12/15	ISSUED FOR INFORMATION	RAM	GW	RAM	DR

© Parsons Brinckerhoff Australia Pty Limited ("PB")
Copyright in the drawings, information and data recorded in
this document ("the information") is the property of PB. This
document and the information are solely for the use of the
authorised recipient and this document may not be used,
copied or reproduced in whole or part for any purpose other
than that for which it was supplied by PB. PB makes no
representation, undertakes no duty and accepts no
responsibility to any third party who may use or rely upon this
document or the information.

NCSI certified Quality System to ISO 9001

SCALES



A3 ORIGINAL

DO NOT SCALE THIS DRAWING - USE FIGURED DIMENSIONS ONLY
VERIFY ALL DIMENSIONS ON SITE

APPROVED FOR AND ON BEHALF OF
PARSONS BRINCKERHOFF AUSTRALIA PTY LIMITED

SIGNED _____
DATE _____

**PARSONS
BRINCKERHOFF**

Level 15
28 Freshwater Place
Southbank, Melbourne
VIC 3006
PO BOX 19016
Melbourne VIC 3006
Australia

ABN 80 078 004 798

Telephone +61 3 9861 1111
Facsimile +61 3 9861 1144
Email melbourne@pb.com.au

CLIENT



PROJECT			
SUNBURY STH AND LANCEFIELD RD PSP			
ALIGNMENT PLAN ULTIMATE LAYOUT SUNBURY ROAD (SS-RD1) SHEET 3			
PROJECT No. 2113308A	DISCIPLINE - CIV -	NUMBER 1103	REV. E

PRELIMINARY ISSUE
NOT FOR CONSTRUCTION

1104

50mm AT FULL SIZE



PRELIMINARY ISSUE
NOT FOR CONSTRUCTION

REV	DATE	DESCRIPTION	DRAWN	CHECK	DESIGN	VERIFY
B	30/06/2016	ADDED TWO FREE FLOW LEFT HAND TURN LANES	DH	GW	DH	DR
A	10/12/15	ISSUED FOR INFORMATION	RAM	GW	RAM	DR

© Parsons Brinckerhoff Australia Pty Limited ("PB")
Copyright in the drawings, information and data recorded in
this document ("the information") is the property of PB. This
document and the information are solely for the use of the
authorised recipient and this document may not be used,
copied or reproduced in whole or part for any purpose other
than that for which it was supplied by PB. PB makes no
representation, undertakes no duty and accepts no
responsibility to any third party who may use or rely upon this
document or the information.

NCSI certified Quality System to ISO 9001

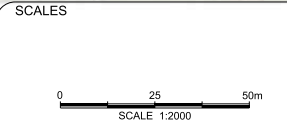

A3 ORIGINAL
DO NOT SCALE THIS DRAWING - USE FIGURED DIMENSIONS ONLY
VERIFY ALL DIMENSIONS ON SITE

APPROVED FOR AND ON BEHALF OF
PARSONS BRINCKERHOFF AUSTRALIA PTY LIMITED

SIGNED _____
DATE _____

**PARSONS
BRINCKERHOFF**

Level 15
28 Freshwater Place
Southbank, Melbourne
VIC 3006
PO BOX 19016
Melbourne VIC 3006
Australia

ABN 80 078 004 798

Telephone +61 3 9861 1111
Facsimile +61 3 9861 1144
Email: melbourne@pb.com.au

CLIENT

mpa METROPOLITAN
PLANNING
AUTHORITY

PROJECT			
SUNBURY STH AND LANCEFIELD RD PSP			
ALIGNMENT PLAN ULTIMATE LAYOUT SUNBURY ROAD (SS-RD1) SHEET 4			
PROJECT No. 2113308A	DISCIPLINE - CIV -	NUMBER 1104	REV. B

1105

50mm AT FULL SIZE

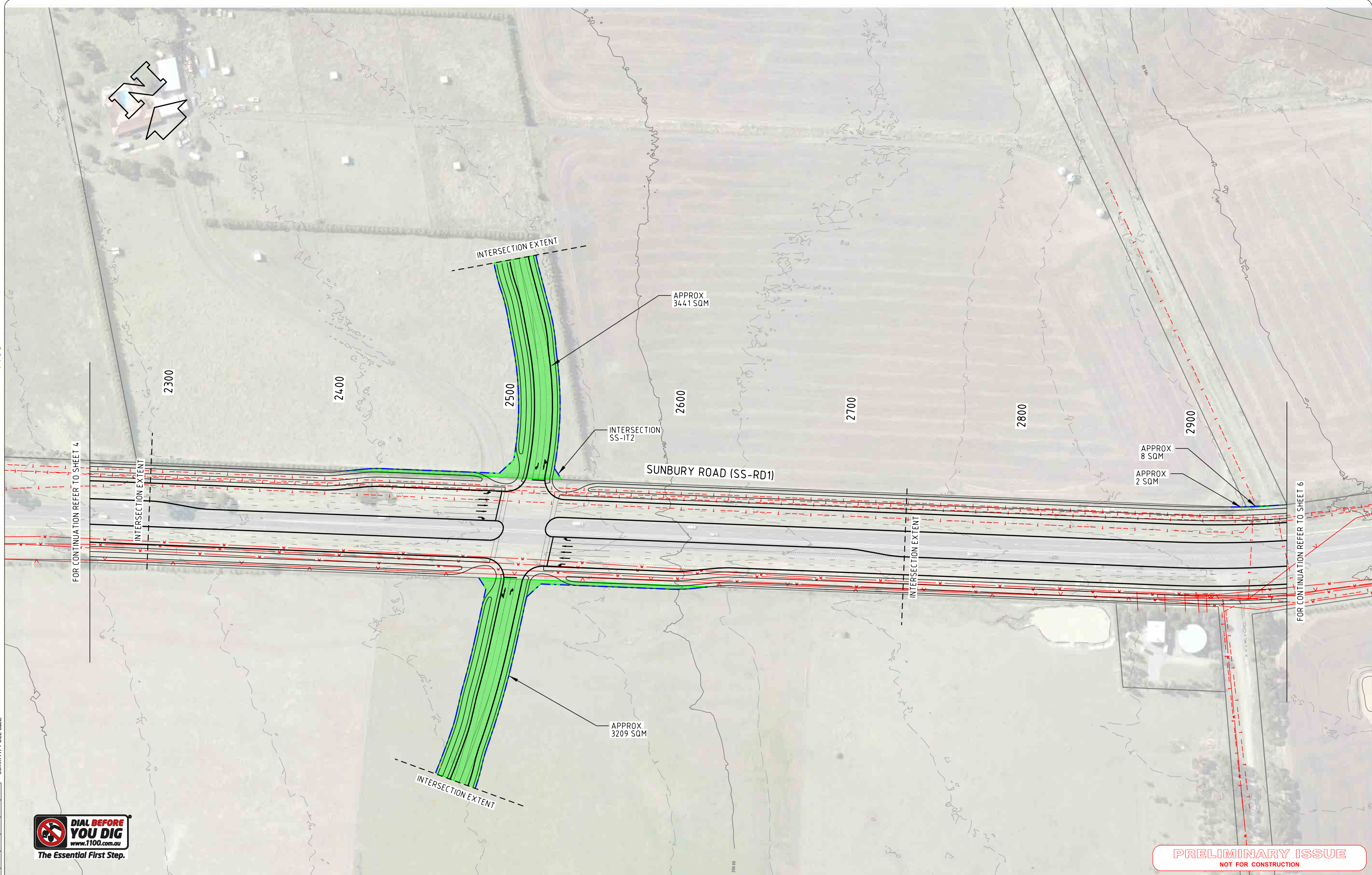

REV	DATE	DESCRIPTION	DRAWN	CHECK	DESIGN	VERIFY
B	25/07/16	AMENDED CROSS SECTION	DH	GW	DH	DR
A	10/12/15	ISSUED FOR INFORMATION	RAM	GW	RAM	DR

© Parsons Brinckerhoff Australia Pty Limited ("PB")
Copyright in the drawings, information and data recorded in
this document ("the information") is the property of PB. This
document and the information are solely for the use of the
authorised recipient and this document may not be used,
copied or reproduced in whole or part for any purpose other
than that for which it was supplied by PB. PB makes no
representation, undertakes no duty and accepts no
responsibility to any third party who may use or rely upon this
document or the information.

NCSI certified Quality System to ISO 9001

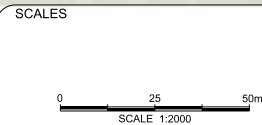

A3 ORIGINAL
DO NOT SCALE THIS DRAWING - USE FIGURED DIMENSIONS ONLY
VERIFY ALL DIMENSIONS ON SITE

APPROVED FOR AND ON BEHALF OF
PARSONS BRINCKERHOFF AUSTRALIA PTY LIMITED

SIGNED _____
DATE _____

**PARSONS
BRINCKERHOFF**

Level 15
28 Freshwater Place
Southbank, Melbourne
VIC 3006
PO BOX 19016
Melbourne VIC 3006
Australia

ABN 80 078 004 798

Telephone +61 3 9861 1111
Facsimile +61 3 9861 1144
Email: melbourne@pb.com.au

CLIENT

mpa METROPOLITAN
PLANNING
AUTHORITY

PROJECT			
SUNBURY STH AND LANCEFIELD RD PSP			
ALIGNMENT PLAN ULTIMATE LAYOUT SUNBURY ROAD (SS-RD1) SHEET 5			
PROJECT No. 2113308A	DISCIPLINE - CIV -	NUMBER 1105	REV. B

1106

50mm AT FULL SIZE

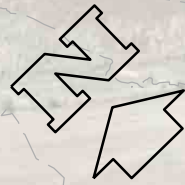

FOR CONTINUATION REFER TO SHEET 5

FOR CONTINUATION REFER TO SHEET 7



PRELIMINARY ISSUE
NOT FOR CONSTRUCTION

REV	DATE	DESCRIPTION	DRAWN	CHECK	DESIGN	VERIFY
B	25/07/16	AMENDED ALIGNMENT TO FIT WITHIN PROP. BOUNDARY	DH	GW	DH	DR
A	10/12/15	ISSUED FOR INFORMATION	RAM	GW	RAM	DR

© Parsons Brinckerhoff Australia Pty Limited ("PB")
Copyright in the drawings, information and data recorded in this document ("the information") is the property of PB. This document and the information are solely for the use of the authorised recipient and this document may not be used, copied or reproduced in whole or part for any purpose other than that for which it was supplied by PB. PB makes no representation, undertakes no duty and accepts no responsibility to any third party who may use or rely upon this document or the information.

NCSI certified Quality System to ISO 9001

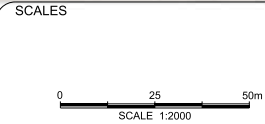

A3 ORIGINAL
DO NOT SCALE THIS DRAWING - USE FIGURED DIMENSIONS ONLY
VERIFY ALL DIMENSIONS ON SITE

APPROVED FOR AND ON BEHALF OF
PARSONS BRINCKERHOFF AUSTRALIA PTY LIMITED

SIGNED _____
DATE _____

**PARSONS
BRINCKERHOFF**

Level 15
28 Freshwater Place
Southbank, Melbourne
VIC 3006
PO BOX 19016
Melbourne VIC 3006
Australia

ABN 80 078 004 798

Telephone +61 3 9861 1111
Facsimile +61 3 9861 1144
Email: melbourne@pb.com.au

CLIENT

mpa METROPOLITAN
PLANNING
AUTHORITY

PROJECT			
SUNBURY STH AND LANCEFIELD RD PSP			
ALIGNMENT PLAN ULTIMATE LAYOUT SUNBURY ROAD (SS-RD1) SHEET 6			
PROJECT No. 2113308A	DISCIPLINE - CIV -	NUMBER 1106	REV. B



PRELIMINARY ISSUE
NOT FOR CONSTRUCTION

REV	DATE	DESCRIPTION	DRAWN	CHECK	DESIGN	VERIFY
B	25/07/16	AMENDED CROSS SECTION	DH	GW	DH	DR
A	10/12/15	ISSUED FOR INFORMATION	RAM	GW	RAM	DR

© Parsons Brinckerhoff Australia Pty Limited ("PB")
Copyright in the drawings, information and data recorded in
this document ("the information") is the property of PB. This
document and the information are solely for the use of the
authorised recipient and this document may not be used,
copied or reproduced in whole or part for any purpose other
than that for which it was supplied by PB. PB makes no
representation, undertakes no duty and accepts no
responsibility to any third party who may use or rely upon this
document or the information.

NCSI certified Quality System to ISO 9001

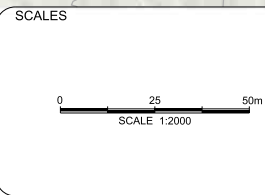

A3 ORIGINAL
DO NOT SCALE THIS DRAWING - USE FIGURED DIMENSIONS ONLY
VERIFY ALL DIMENSIONS ON SITE

APPROVED FOR AND ON BEHALF OF
PARSONS BRINCKERHOFF AUSTRALIA PTY LIMITED

SIGNED _____
DATE _____

**PARSONS
BRINCKERHOFF**

Level 15
28 Freshwater Place
Southbank, Melbourne
VIC 3006
PO BOX 19016
Melbourne VIC 3006
Australia

ABN 80 078 004 798
Telephone +61 3 9861 1111
Facsimile +61 3 9861 1144
Email melbourne@pb.com.au

CLIENT

**METROPOLITAN
PLANNING
AUTHORITY**

PROJECT			
SUNBURY STH AND LANCEFIELD RD PSP			
ALIGNMENT PLAN ULTIMATE LAYOUT SUNBURY ROAD (SS-RD1) SHEET 7			
PROJECT No. 2113308A	DISCIPLINE - CIV -	NUMBER 1107	REV. B



50mm AT FULL SIZE