

1140

50mm AT FULL SIZE



BENDIGO RAILWAY LINE

VINEYARD ROAD

1

2

3



REV	DATE	DESCRIPTION	DRAWN	CHECK	DESIGN	VERIFY
B	25/07/16	UPDATED TO INCLUDE JACKSONS HILL OPTION 2	DH	DR	DH	DR
A	10/12/15	ISSUED FOR INFORMATION	RAM	GW	RAM	DR

© Parsons Brinckerhoff Australia Pty Limited ("PB")
Copyright in the drawings, information and data recorded in
this document ("the information") is the property of PB. This
document and the information are solely for the use of the
authorised recipient and this document may not be used,
copied or reproduced in whole or part for any purpose other
than that for which it was supplied by PB. PB makes no
representation, undertakes no duty and accepts no
responsibility to any third party who may use or rely upon this
document or the information.

NCSI certified Quality System to ISO 9001

SCALES

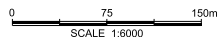

A3 ORIGINAL
DO NOT SCALE THIS DRAWING - USE FIGURED DIMENSIONS ONLY
VERIFY ALL DIMENSIONS ON SITE

APPROVED FOR AND ON BEHALF OF
PARSONS BRINCKERHOFF AUSTRALIA PTY LIMITED

SIGNED _____
DATE _____

**PARSONS
BRINCKERHOFF**

Level 15
28 Freshwater Place
Southbank, Melbourne
VIC 3006
PO BOX 19016
Melbourne VIC 3006
Australia

ABN 80 078 004 798

Telephone +61 3 9861 1111
Facsimile +61 3 9861 1144
Email melbourne@pb.com.au

CLIENT

mpa METROPOLITAN
PLANNING
AUTHORITY

PROJECT SUNBURY STH AND LANCEFIELD RD PSP			
LAYOUT PLAN ULTIMATE LAYOUT BUCKLAND WAY/JACKSONS HILL LINK (SS-RD5/SS-RD9)			
PROJECT No. 2113308A	DISCIPLINE - CIV -	NUMBER 1140	REV. B

PRELIMINARY ISSUE
NOT FOR CONSTRUCTION

1141

50mm AT FULL SIZE



PRELIMINARY ISSUE
NOT FOR CONSTRUCTION

REV	DATE	DESCRIPTION	DRAWN	CHECK	DESIGN	VERIFY
C	6/10/16	ADDED EARTHWORKS BATTERS	RAM	GW	RAM	DR
B	25/07/16	UPDATED TO INCLUDE JACKSONS HILL OPTION 2	DH	DR	DH	DR
A	10/12/15	ISSUED FOR INFORMATION	RAM	GW	RAM	DR

© Parsons Brinckerhoff Australia Pty Limited ("PB")
Copyright in the drawings, information and data recorded in this document ("the information") is the property of PB. This document and the information are solely for the use of the authorised recipient and this document may not be used, copied or reproduced in whole or part for any purpose other than that for which it was supplied by PB. PB makes no representation, undertakes no duty and accepts no responsibility to any third party who may use or rely upon this document or the information.

NCSI certified Quality System to ISO 9001

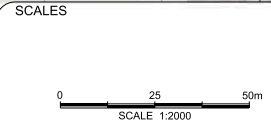

A3 ORIGINAL
DO NOT SCALE THIS DRAWING - USE FIGURED DIMENSIONS ONLY
VERIFY ALL DIMENSIONS ON SITE

APPROVED FOR AND ON BEHALF OF
PARSONS BRINCKERHOFF AUSTRALIA PTY LIMITED

SIGNED _____
DATE _____

PARSONS BRINCKERHOFF

Level 15
28 Freshwater Place
Southbank, Melbourne
VIC 3006
PO BOX 19016
Melbourne VIC 3006
Australia

ABN 80 078 004 798

Telephone +61 3 9861 1111
Facsimile +61 3 9861 1144
Email: melbourne@pb.com.au



PROJECT			
SUNBURY STH AND LANCEFIELD RD PSP			
ALIGNMENT PLAN ULTIMATE LAYOUT BUCKLAND WAY/JACKSONS HILL LINK (SS-RD5/SS-RD9) SHEET 1			
PROJECT No. 2113308A	DISCIPLINE - CIV -	NUMBER 1141	REV. C

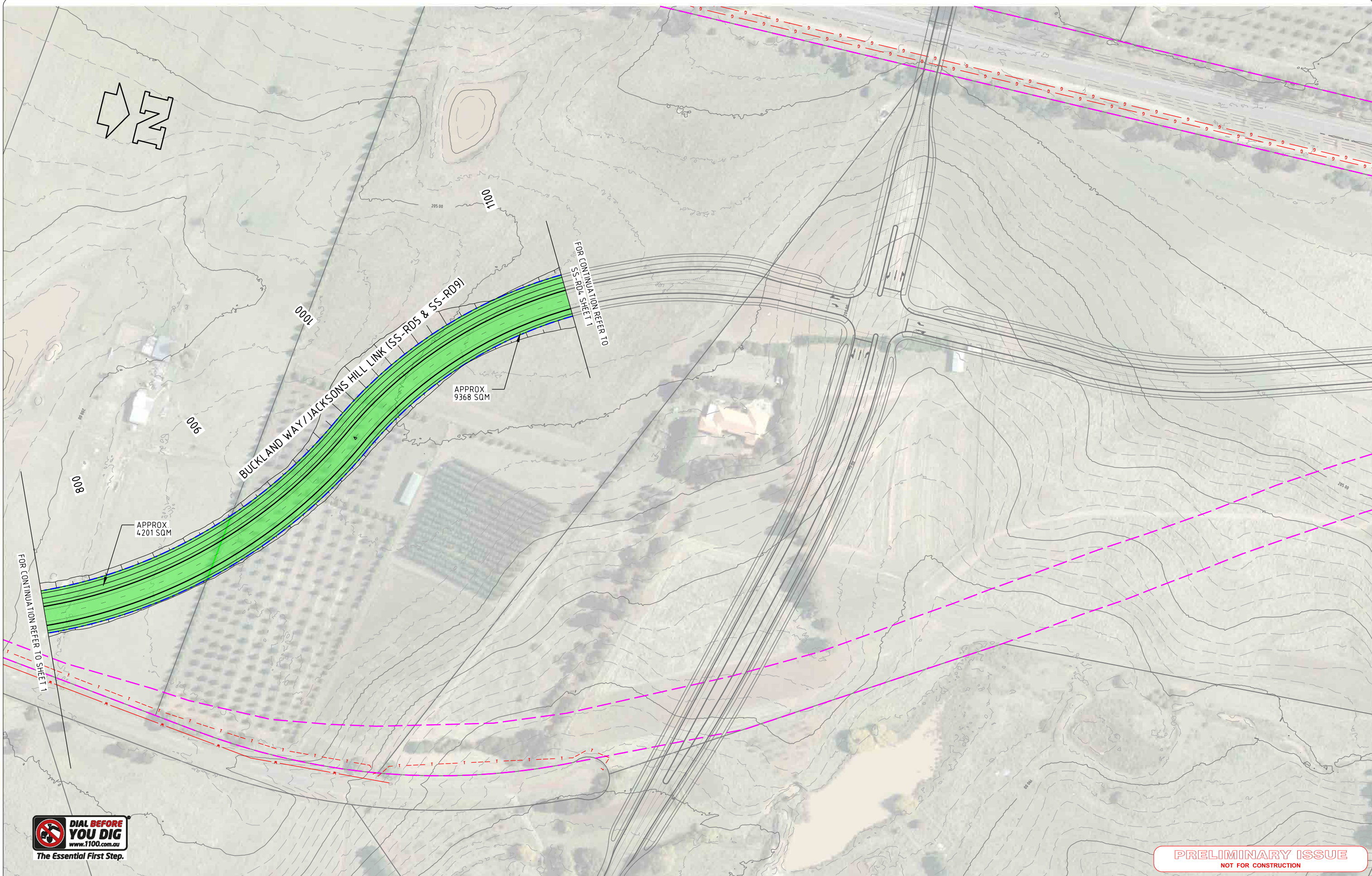

PRELIMINARY ISSUE
NOT FOR CONSTRUCTION

REV	DATE	DESCRIPTION	DRAWN	CHECK	DESIGN	VERIFY
C	6/10/16	ADDED EARTHWORKS BATTERS	RAM	GW	RAM	DR
B	25/07/16	UPDATED TO INCLUDE JACKSONS HILL OPTION 2	DH	DR	DH	DR
A	10/12/15	ISSUED FOR INFORMATION	RAM	GW	RAM	DR

© Parsons Brinckerhoff Australia Pty Limited ("PB")
Copyright in the drawings, information and data recorded in this document ("the information") is the property of PB. This document and the information are solely for the use of the authorised recipient and this document may not be used, copied or reproduced in whole or part for any purpose other than that for which it was supplied by PB. PB makes no representation, undertakes no duty and accepts no responsibility to any third party who may use or rely upon this document or the information.

NCSI certified Quality System to ISO 9001

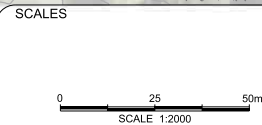

A3 ORIGINAL
DO NOT SCALE THIS DRAWING - USE FIGURED DIMENSIONS ONLY
VERIFY ALL DIMENSIONS ON SITE

APPROVED FOR AND ON BEHALF OF
PARSONS BRINCKERHOFF AUSTRALIA PTY LIMITED

SIGNED _____
DATE _____

**PARSONS
BRINCKERHOFF**

Level 15
29 Freshwater Place
Southbank, Melbourne
VIC 3006
PO BOX 19016
Melbourne VIC 3006
Australia

ABN 80 078 004 798

Telephone +61 3 9861 1111
Facsimile +61 3 9861 1144
Email melbourne@pb.com.au

CLIENT

mpa METROPOLITAN
PLANNING
AUTHORITY

PROJECT			
SUNBURY STH AND LANCEFIELD RD PSP			
ALIGNMENT PLAN ULTIMATE LAYOUT BUCKLAND WAY/JACKSONS HILL LINK (SS-RD5/SS-RD9) SHEET 2			
PROJECT No. 2113308A	DISCIPLINE - CIV -	NUMBER 1142	REV. C

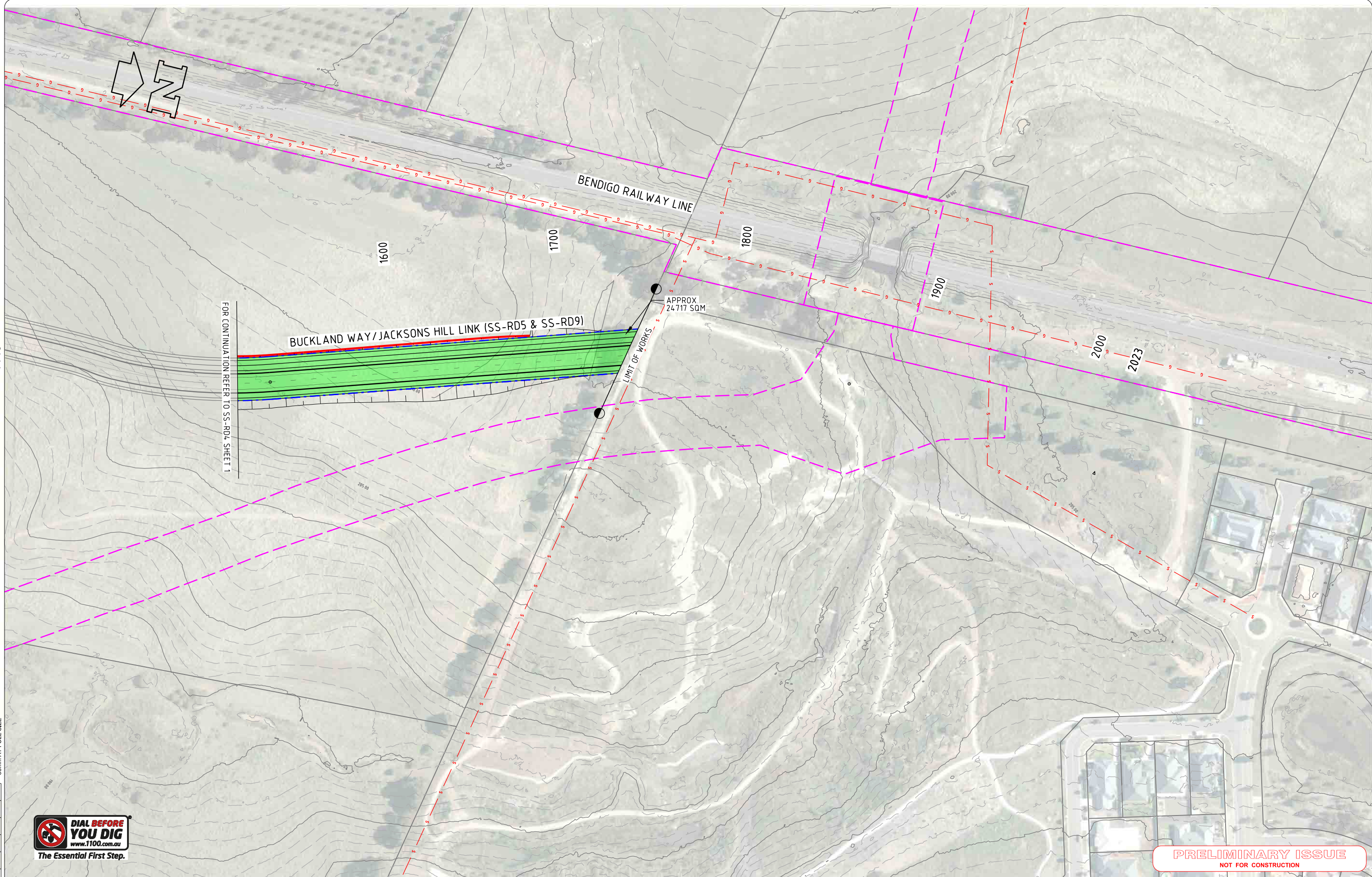

REV	DATE	DESCRIPTION	DRAWN	CHECK	DESIGN	VERIFY
D	6/10/16	ADDED EARTHWORKS BATTERS	RAM	GW	RAM	DR
C	9/09/16	LIMIT OF WORKS MOVED	JM	GW	JM	GW
B	25/07/16	UPDATED TO INCLUDE JACKSONS HILL OPTION 2	DH	DR	DH	DR
A	10/12/15	ISSUED FOR INFORMATION	RAM	GW	RAM	DR

© Parsons Brinckerhoff Australia Pty Limited ("PB")
Copyright in the drawings, information and data recorded in
this document ("the information") is the property of PB. This
document and the information are solely for the use of the
authorised recipient and this document may not be used,
copied or reproduced in whole or part for any purpose other
than that for which it was supplied by PB. PB makes no
representation, undertakes no duty and accepts no
responsibility to any third party who may use or rely upon this
document or the information.

NCSI certified Quality System to ISO 9001

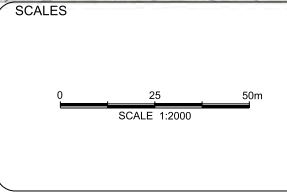

A3 ORIGINAL
DO NOT SCALE THIS DRAWING - USE FIGURED DIMENSIONS ONLY
VERIFY ALL DIMENSIONS ON SITE

APPROVED FOR AND ON BEHALF OF
PARSONS BRINCKERHOFF AUSTRALIA PTY LIMITED

SIGNED _____
DATE _____

**PARSONS
BRINCKERHOFF**

Level 15
28 Freshwater Place
Southbank, Melbourne
VIC 3006
PO BOX 19016
Melbourne VIC 3006
Australia

ABN 80 078 004 798

Telephone +61 3 9861 1111
Facsimile +61 3 9861 1144
Email: melbourne@pb.com.au

CLIENT

mpa METROPOLITAN
PLANNING
AUTHORITY

PROJECT
SUNBURY STH AND LANCEFIELD RD PSP

ALIGNMENT PLAN
ULTIMATE LAYOUT
BUCKLAND WAY/JACKSONS HILL LINK (SS-RD5/SS-RD9)
SHEET 3

PROJECT No. 2113308A	DISCIPLINE - CIV -	NUMBER 1143	REV. D
--------------------------------	------------------------------	-----------------------	------------------

1151

50mm AT FULL SIZE



WATSONS ROAD (SS-RD7)

FOR CONTINUATION REFER TO WATSONS ROAD (SS-RD7) SHEET 4

FOX HOLLOW DRIVE (SS-RD6)

APPROX
24.36 SQM

APPROX
50 SQM

APPROX
482 SQM

APPROX
822 SQM

NO INTERSECTION DESIGN REQUESTED

FOR CONTINUATION REFER TO (SS-RD6) SHEET 3



PRELIMINARY ISSUE
NOT FOR CONSTRUCTION

REV	DATE	DESCRIPTION	DRAWN	CHECK	DESIGN	VERIFY
C	28/10/16	ALIGNMENT MODIFIED DUE TO INTERSECTION SS-IT10	GW	DR	GW	DR
B	25/07/16	EXTENDED FOX HOLLOW DRIVE (SS-RD6)	DH	GW	DH	DR
A	10/12/15	ISSUED FOR INFORMATION	RAM	GW	RAM	DR

© Parsons Brinckerhoff Australia Pty Limited ("PB")
Copyright in the drawings, information and data recorded in
this document ("the information") is the property of PB. This
document and the information are solely for the use of the
authorised recipient and this document may not be used,
copied or reproduced in whole or part for any purpose other
than that for which it was supplied by PB. PB makes no
representation, undertakes no duty and accepts no
responsibility to any third party who may use or rely upon this
document or the information.

NCSI certified Quality System to ISO 9001

SCALES

0 25 50m
SCALE 1:2000

A3 ORIGINAL

DO NOT SCALE THIS DRAWING - USE FIGURED DIMENSIONS ONLY
VERIFY ALL DIMENSIONS ON SITE

APPROVED FOR AND ON BEHALF OF
PARSONS BRINCKERHOFF AUSTRALIA PTY LIMITED

SIGNED

DATE

**PARSONS
BRINCKERHOFF**

Level 15
28 Freshwater Place
Southbank, Melbourne
VIC 3006
PO BOX 19016
Melbourne VIC 3006
Australia

ABN 80 078 004 798

Telephone +61 3 9861 1111
Facsimile +61 3 9861 1144
Email: melbourne@pb.com.au

CLIENT



PROJECT
SUNBURY STH AND LANCEFIELD RD PSP

ALIGNMENT PLAN
ULTIMATE LAYOUT
FOX FOLLOW DRIVE (SS-RD6)
SHEET 1

PROJECT No.	DISCIPLINE	NUMBER	REV.
2113308A	- CIV -	1151	C