

LEGEND:

INTERSECTION LIMIT OF WORKS

ROAD LIMIT OF WORKS

BRIDGE LIMIT OF WORKS

PROPOSED ROW BOUNDARY

PSP BOUNDARY

CADASTRAL BOUNDARY

OUTER METROPOLITAN RING ROAD RESERVE

HIGH PRESSURE GAS PIPELINE

TELECOMMUNICATIONS

WATER

GAS

ELECTRICITY

ABORIGINAL CULTURAL HERITAGE SITES

DRY STONE WALLS

SIGNIFICANT STONE WALLS



INTERIM LAYOUT

ULTIMATE LAYOUT

PROPERTY 15
LAND: 0.926 ha

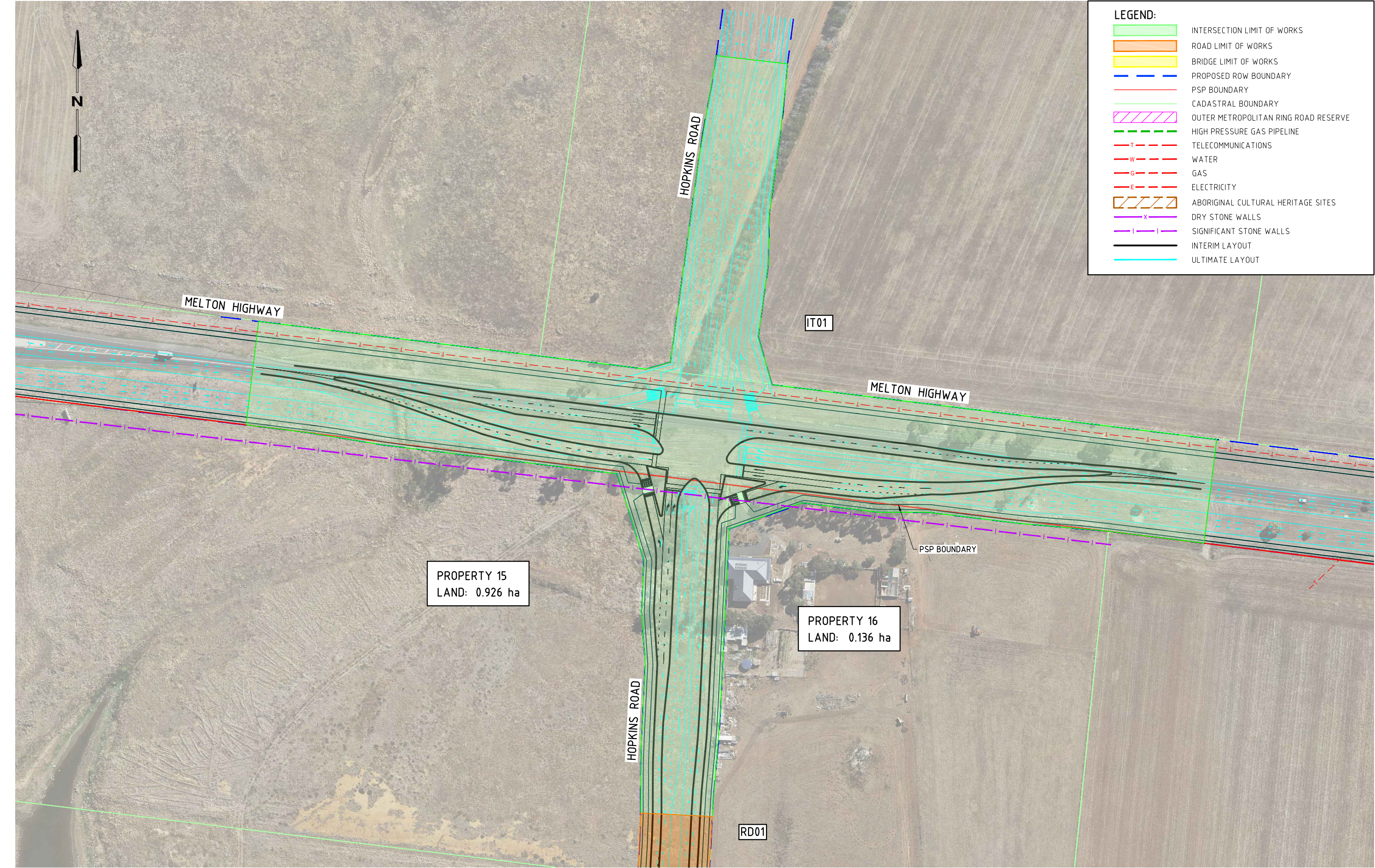
PROPERTY 16
LAND: 0.136 ha



K:\Projects\30041240\CAD\DWG\30041240-00-099-1101[E].dwg										09 May 2016		11:57:48									
ISSUE		DATE		AMENDMENT / ISSUE DESCRIPTION				APPROVAL		TITLE		NAME		SCALES AT A1 SIZE DRAWING		DESIGNER		CLIENT		PROJECT TITLE	
A		06.08.15		DRAFT ISSUE FOR COMMENT				D001		DRAFTSMAN		J.P.				 SMEC AUSTRALIA PTY LTD ACN 065 475 149 LEVEL 10, 71 QUEENS ROAD MELBOURNE VIC. 3004 PH 03 9514-1500 FAX 03 9514-1502		 METROPOLITAN PLANNING AUTHORITY		PLUMPTON AND KOROROIT PSPs CITY OF MELTON INTERSECTION 01 ALIGNMENT PLAN	
B		10.09.15		LAND TAKE AREAS ADDED				D006		DRAFTING CHECK		M.S.									
C		12.01.15		INTERIM DESIGN SUBMISSION				D008		DESIGNER		G.C.									
D		01.04.16		INTERIM DESIGN COMMENTS ADDRESSED				D010		DESIGN CHECK		D.B.									
E		09.05.16		FINAL DESIGN				D011		PROJECT MANAGER		D.B.									
								D011		PROJECT DIRECTOR		D.B.									
																APPROVED		DATE		SCALE	
																		AS SHOWN		DRAWING STATUS	
																				PROJECT / DRAWING No.	
																				30041240-00-099-1101	
																				ISSUE	
																				E	